Corsicana Precinct Population 1930 Census .. 26,858

Corsicana Daily Weekly Light

Home of the Daily and Semi-Weekly Morning Light

FULL LEASED WIRE ASSOCIATED PRESS SERVICE

VOL. XLVIII., CORSICANA, TEXAS, FRIDAY, JUNE 2, 1933.—TEN PAGES

MORGAN PARTNERSHIP B

LEGISLATURE WAS IN SESSION LONG AFTER MID-DAY

FINAL ADJOURNMENT IS EXPECTED TAKE PLACE LATE THIS AFTERNOON

AUSTIN, June 1.—(AP)—The Texas legislature, in continuous session longer than any other state law-making body, still was discussing legislation at 1 p.m. today, an hour after time set for sine die adjournment.

Both houses were waiting on final conference committee reports.

The senate was standing at ease until 3 p. m. The house decided to mark time indefinitely. Indications were it would be late this afternoon before the legislature quit.

Tuition Fees Increased.

AUSTIN, June 1.—(AP)—A bill to increase the tuition fees at state colleges was finally approved today by the legislature. The senate voted 19 to 8, to adopt a free conference committee report on the proposal. The house previously had accepted the report. The bill would increase the long term fees from $[illegible] to $50, or $25 a semester. Students from other states would [illegible] pay the same tuition as in[illegible] in their states charge [illegible]. In event this section [illegible] be held unconstitutional, non-residents would be [illegible] semester.

[illegible] school fees would be [illegible] to $35 to be determined [illegible] college heads. Heretofore [illegible] been $10.

[illegible] Cross Arms of Gulf.

[illegible] June 1.—(AP)—A reso[illegible] giving consent of the state [illegible] Rug-the-coast highway as[illegible] to cross shallow arms [illegible] Gulf of Mexico in the con[illegible] of a private scenic high[illegible] passed today by the [illegible] and sent to the sen[illegible].

[illegible] resolution, by Representative W. E. Pope of Corpus Christi, stated that trustees of the association were planning construction of the private road. The resolution said causeways were planned to connect the road with the main land in Cameron and Nueces counties.

The Texas rehabilitation and relief commission would be authorized to negotiate for a crossing of the Rio Grande in event it was decided to make the road an international project.

Greer Turned Down.

AUSTIN, June 1.—(AP)—The Texas senate today refused to permit consideration of a house bill to allow Liberty county to remain in the seventh congressional district. Under the new congressional redistricting law Liberty county would become a part of the second district.

Senator Julian P. Greer of Henderson asked for consideration of the proposal. The vote on his motion was 15 ayes and 10 nays. A two-thirds majority would have been required.

Clocks Set Back.

AUSTIN, June 1.—(AP)—The Texas legislature today adopted sev-

(Continued on Page Nine)

WARDEN AND RINGLEADERS

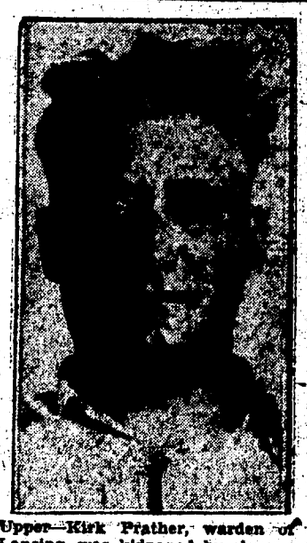

Upper—Kirk Prather, warden of the Kansas state [illegible], Lansing, was kidnaped by eleven convicts Tuesday [illegible] forced to open the outer prison gate, and held prisoner in a [illegible] car as the convicts fled from the penitentiary.

Below are the ringleaders of the prison break, Wilbur Underhill, killer, twice sentenced to life for murder, at the right, and at the left is Harvey J. Bailey, alias John Brennan, bank robber. Warden Prather was released late Tuesday by the convicts who were still at large Thursday.

Mother Killed Three Children And Then Self

SPRRINGFIELD, N. H., June 1.—(AP)—Mrs. Walter C. Gardner, wife of a prominent lumber dealer, slashed the throats of her three children as they slep last night and then committed suicide in their home here. The bodies of the children were discovered by the husband who found Mrs. Gardner dying.

The children were Edith, 11; Nathaniel, 6, and Walter, Jr., 10 months. Mrs. Gardner was 42.

Since the birth of their last child, Mrs. Gardner has suffered from nervous trouble and had frequently been despondent, the husband told officials.

PRESIDENT WANTS OIL CONTROL BILL IN INDUSTRY PLAN

SECRETARY ICKES TELLS HOUSE COMMITTEE OF PRESIDENTIAL DESIRES

WASHINGTON, June 1.—(AP)—President Roosevelt, through Secretary Ickes, today told the house ways and means committee he hoped an amendment to "include oil regulation would be attached to the industrial control bill now pending in the senate.

As the house committee began hearings on the Marland oil control bill, Ickes testified:

"Just before I left my office this morning Colonel McIntyre (one of the President's secretaries) called me and I am authorized to say on behalf of the President that he hopes very much that there will be attached to the national industrial recovery bill the following section on conservation of petroleum to read:

"Section 10. For the oil industry, in addition to the powers granted the President concerning codes of fair competition, agreements, and licenses, he is authorized to prescribe regulations to supplement state conservation legislation regulating the production of petroleum, to allocate equitably the national market demand for petroleum and the products thereof, among the oil producing states and between domestic production and import[illegible]

(Continued on Page Tw[illegible])

MANY STATES HAVE IMPOSED NEW TAXES IN ORDER TO PAY EXPENSE OF ADMINISTRATION

NEW YORK, June 1.—(AP)—Forty-five state legislatures met this year; 33 of them imposed new taxes or substantially increased old ones.

The additional taxes will exceed a quarter of a billion dollars in one year.

Eleven [illegible] the legislatures, though debating [illegible] new taxes, either failed to impose any or had their actions nullified by the courts. Eight relied [illegible]ly upon beer and wine for new revenue.

Seven states adopted income taxes for the first time; seven others raised existing taxes on income. A total of 20 states now have this form of taxation.

Th[illegible] states levied on gross income[illegible]

Six adopted taxes on retail sales. Twenty-one legalized beer and wine and imposed taxes upon [illegible]. Two states defeated sal[illegible] tax proposals and the courts [illegible] other [illegible] sales tax [illegible] rejected [illegible] tax p[illegible] other[illegible]

JAPANESE MILITARY MACHINE IS FACING NEW WAR OPERATIONS

[illegible] SURPRISED LACK [illegible]STRICTIONS IN TRUCE [illegible]GNED WEDNESDAY

[illegible]ES A. MILLS [illegible]ness Staff Corre[illegible]dent.)

[illegible]ina, June 1.—(AP)—[illegible] leaders, their [illegible]onths offensive [illegible]d with a truce, [illegible]mploying their [illegible] two new [illegible]le, and [illegible] most [illegible]

PRESIDENT HEARD BY NAVAL ACADEMY GRADUATES THURSDAY

TELLS FUTURE RULERS OF UNITED STATES NAVY TO CULTIVATE FRIENDSHIP

ANNAPOLIS, Md., June 1.—(AP)—President Roosevelt today handed the commissions to the 1933 naval academy graduating class with an injunction to the new officers to make friends with their countrymen.

Departing from his brief prepared speech, Mr. Roosevelt disclosed to the cheering assemblage in Dahlgren Hall that "I love the United States navy more than any other branch of the government."

The former assistant secretary of the navy beamed his interest in the occasion with a broad smile as he handed over the neatly rolled commissions to the white clad graduates. He recalled on his last visit here on a similar occasion as assistant secretary he had "disgraced" himself by "going sound asleep during the principal address."

As the President concluded his short talk, a cheer leader took

(Continued on Page Two)

Circus Stunt For Probe as Midget On Morgan's Lap

WASHINGTON, June 1.—(AP)—J. P. Morgan had the surprise of his life today.

All of a sudden a little touch of femininity, a circus midget, sat on his lap.

[illegible] by an enterprising [illegible] Miss Lya Graf—who [illegible] years but grown [illegible] gave a real circus [illegible] the senate Morgan investigation. It will be remembered that Senator Carter Glass, complaining against past [illegible] said he need is [illegible] lemonade."

[illegible] were missing [illegible] Lya headed [illegible] for the Morgan [illegible] waited for [illegible] begin, shook [illegible] and then [illegible]fied head of [illegible] took her hand [illegible] the press [illegible] on the [illegible] was pleased but subdued [illegible] at the start. [illegible] stern as [illegible] taken.

[illegible] Graf was placed [illegible] and chatted [illegible] her.

[illegible] you live?" he in[illegible]

"[illegible] sir," she replied.

[illegible] told the midget that [illegible] grandson bigger than [illegible]

[illegible]older," Miss Graf [illegible]

[illegible] her aged and she [illegible]nted that she didn't [illegible]

[illegible] Graf gave her age [illegible]

After once being on the banker's lap, the midget slid slowly down and then climbed back. Spectators roared with laughter; and before long Morgan also was in good humor again chatting with his partners.

The circus agent finally piloted the diminutive Miss Graf away.

"Oh, yes, I like Mr. Morgan," she squeaked as she left to rejoin her comrades.

Subsequently, the senate banking committee warned newspaper photographers that if any pictures taken of Morgan with the midget were used, they would be excluded from future hearings.

Escaped Plane Crash; Died Auto Acc[illegible]nt

SIER[illegible] Ju[illegible] later [illegible]nd J. [illegible] from [illegible]s City, [illegible]try-[illegible]

WHERE PRISON [illegible]EAK OCCURRED TUESDAY

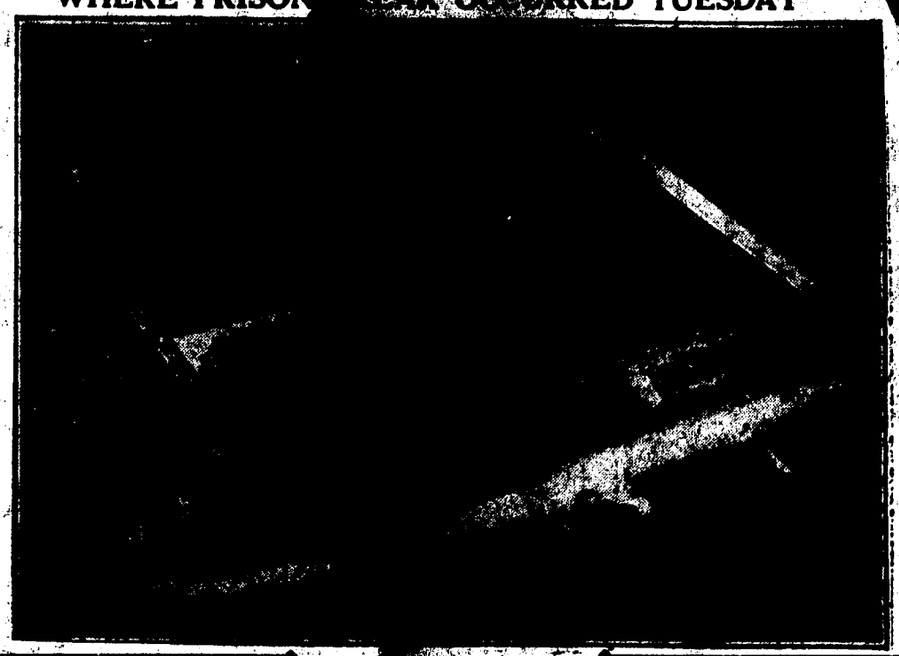

THIRTEEN FLEEING CONVICTS LEAVING RECKLESS TRAILS

TWO OKLAHOMA KILLERS ESCAPE; KANSAS ELEVEN STILL AT LARGE

SILOAM SPRINGS, Ark., June 1.—(AP)—A posse of Oklahoma officers this afternoon took up the search for three men believed to be fugitives from the Kansas State prison, as the trail led across the Oklahoma line to a point about 6 1-2 miles west of Siloam Springs.

A Siloam Springs posse returned here this afternoon, but [illegible] rejoin the search later today.

MALESTER, Okla., June 1.—(AP)—Fugitives from two states' prisons left reckless trails across four Southwestern states today.

Violence flared at scattered points along the routes of flight chosen by the eleven desperadoes, who fled in two groups from the Kansas state prison at Lansing Tuesday; bloodhounds sniffed at the heels of two convicted killers who dashed away from the Oklahoma penitentiary here late yesterday, holding for a time a guard hostage.

The Kansas convicts kidnaped Kirk Prather, whose term as warden ended last midnight, two guards and three women. The warden and the guards were freed near Welch, Okla.; the women, near Pleasanton, Kas.

Disarming Tom Baskin, guard who was escorting them from repair work at the prison women's ward, the two Oklahoma fugitives, Jim Stribling, an Indian, and H. D. Bradbury, sped

(Continued on Page Seven)

Regents Talk Budgets

GALVESTON, June 1.—(AP)—The University of Texas board of regents in executive session today discussed details concerning the university's budget. Bids on several improvement projects were submitted and the regents planned to open them later in the day.

New Jersey Ratifies.

TRENTON, N. J. June 1.—(AP)—Fifth among the sates, New Jersey ratified formally today the proposed constitutional amendment to repeal prohibition. The vote was 202 to 2.

An air v[illegible] of the Kansas state prison [illegible] Lansing, from which eleven [illegible]ners, with Warden Kirk P[illegible] as a hostage, escaped Tu[illegible] morning while most of the [illegible]ners were watching a baseball [illegible]e on the prison diamond. [illegible]guard was shot by the fleeing [illegible]ners. They escaped in a mot[illegible] and were armed with rifles.

General Motors Favors Advance In Wage Scales

NEW YO[illegible] June 1.—(AP)—The management [illegible] General Motors Corp., it wa[illegible] today, has decided that [illegible] matter of corporate policy it favors a five per cent increase in wages.

Operating divisions of the company, it was said, have been informed that they can act at their own discretion toward effecting such a rise. Headquarters of these companies are mostly in the Detroit area and whether any action had yet been taken was not known here.

SOUTHERN FARMERS' SUBSERVIENCE KING COTTON COMPLETE

THIS HAS IMPOVERISHED SECTION BEYOND ANY OTHER IN NATION

UNIVERSITY, Va., June 1.—(AP)—The southern farmer's complete subservience to "King Cotton" has made him worse off economically than the farmer of any other large section of the nation, and has resulted, for many decades, in the improverishment of the section, it is asserted in a study of the cotton co-operatives in the southeast soon to be published for the institute for research in the social sciences of the University of Virginia.

Among the leading cotton states of the United States, the study shows 48.5 per cent of the aggregate value of all crops for the ten year period 1920-1930 was made up of cotton and cotton seed. In Mississippi approximately 65 per cent of the crop emphasis was upon cotton, and Texas was not far behind with 62.4 per cent. Arkansas, Alabama and South Carolina showed more than half of their aggregate crop values over the ten year period in cotton.

On the acreage basis, the study shows that 60 per cent of the total acreage devoted to crops in the south was planted in cotton. Texas and Mississippi showed more than 50 per cent, and Ark-

(Continued on Page Two)

Business Block Needville Burns Early Thursday

NEEDVILLE, June 1.—(AP)—All but one building in the main business block was destroyed by fire here today with the loss estimated at around $60,000.

Eight business establishments and two vacant store buildings were razed by the flames.

The Rosenberg fire department and one pl[illegible] of apparatus from Houston [illegible]

PIONEER RESIDENT OF NAVARRO COUNTY DIED ON WEDNESDAY

CAPT. A. S. MITCHELL WAS CONFEDERATE VETERAN; BURIED OAKWOOD TODAY

Funeral services for Capt. A. S. Mitchell, 89, Confederate veteran and pioneer resident of the Tupelo community, who died Wednesday [illegible] held [illegible] o'clock, [illegible] afternoon at [illegible] o'clock from the Tupelo Methodist church with burial in Oakwood cemetery in Corsicana. The services were conducted by Rev. Kimbrew of Mertens.

Capt. Mitchell was born in Warrenton, Ala., Nov. 12, 1843. He was the son of Pleasant and Ann Graham Mitchell.

He was married to Miss Rebecca Sheffield, Dec. 6, 1866.

Surviving are six children, Tom Mitchell, Cambria, Calif.; Mrs. Graham Manley, Deport; Dr. O. T. Mitchell, Revner; Street, Herbert, and John Mitchell of Corsicana. Mrs. Mitchell died in 1913 and since that time, Capt. Mitchell has made his home with his son, Street Mitchell. Three children also preceded him in death—Mary Bell who died in infancy, Mrs. Charles Harvey, and Dr. P. H. Mitchell.

Capt. Mitchell served four years in the Confederate army and participated in 17 battles. He was wounded at Franklin, Tenn., and walked 118 miles on crutches. He surrendered in 1866 with Captain Sidney Johnson.

The family came to this community 53 years ago.

Home.

Pallbearers were Lonnie Mitchell, Sam Mitchell, Pleas Mitchell, Wales Mitchell, R. M. Bowden and Will Robinson.

The funeral was directed by the Sutherland-McCammon Funeral

(Continued on Page Two)

FENG SU-HSIANG, MYSTERY MAN OF CHINA, WATCHED FOR NEW ACTIVITY AGAINST JAPS

By MELVIN E. COLEMAN
Associated Press Staff Writer.

China's "Mystery Man", Feng Yu-Hsiang, is playing his old role again.

"What will Feng do?" is a question, now that the Nanking regime has concluded a truce with Japan and demilitarized a wide zone south of the great wall that the most astute observers of the orient hesitate to answer.

A few days before the pact, he announced that he would lead "an army of regeneration" against the Japne[illegible] his attitu[illegible] as [illegible]

his defiance the Japanese said he must have been getting munitions from Russian sources. A few years ago he spent some time in Moscow.

Feng has surprised China on several occasions. He became noted, in fact, for the facility with which he changed sides in the civil wars of the past decade. In between times he has retired to monasteries or wandered the highways and byways of the back country as a traveling poet artist.

RESUME OF ACCOMPLISHMENTS LONG SESSION OF LEGISLATURE; GOVERNOR NOT FAVORED MUCH

AUSTIN, June 1.—(AP)—The 43rd Texas legislature, in session seven days short of five months, was prepared to quit its labors today. Sine die adjournment was set for noon.

Legislation virtually ceased yesterday at noon when the 24-hour rule precluding consideration of anything except fre econference committee reports and proposed corrections in bills already passed was invoked.

This legislature, in continuous session the longest period since the 13th legislature, which worked 142 consecutive days, broke all records for uninterrupted service. It was in session 143 consecutive days.

Appropriations for support of the governmental departments for the biennium were kept to a minimum. They were reduced approximately $13,000,000 under expenditures authorized by the last legislature for the two-year period beginning on September 1 next. Appropriations for the four main branches of government—judiciary, eleemosynary, education and departmental—approximated $33,000,000 as compared to $45,000,000 for the current biennium. [illegible] 000,000 additional [illegible] ed for [illegible]

CRASH OF ARMY TRANSPORT PLANE KILLS THREE MEN

ONE OTHER REPORTED DEAD AND THREE OTHERS ARE SERIOUSLY INJURED

SAN BERNARDINO, Calif., June 1.—(AP)—The crash of an army air corps transport plane from March Field, Calif., air base near Riverside, Calif., occurred in the mountains 30 miles north of here today and three men were known dead, one other was reported dead and three others seriously injured.

LAS VEGAS, Nev., June 1 [illegible]—The safe arrival [illegible] after noon [illegible] Field [illegible]

ASS[illegible] PRE[illegible] F[illegible]

WASH[illegible] (AP)—The [illegible]nership a[illegible] Morgan & [illegible] made public [illegible] by senate in[illegible]

The agreem[illegible] revealed for t[illegible] the arrangement [illegible] twenty partners o[illegible] ing house operate[illegible]

It was drawn u[illegible] after the death o[illegible] Morgan. His son, [illegible] die sixties, was pr[illegible] resumption of t[illegible] this afternoon the [illegible] put into the reco[illegible] of Ferdinand Pe[illegible] the committee.

It disclosed th[illegible] "difference or di[illegible] members the dcist[illegible] gan, senior partne[illegible]

The partnership [illegible] solved at any time [illegible] provided partners [illegible] majority interest in [illegible] consent to it.

Any partner may [illegible] 3 months notice.

The power is ves[illegible] to compel any par[illegible] draw and retire at [illegible] amount due him ca[illegible] the senior partner, J. [illegible]

No transaction can [illegible] which is objected to by [illegible] ber of the partnership.

In case there should be [illegible] descendant of Morgan in [illegible] nership, at any time, [illegible] to the use of the firm [illegible] J. P. Morgan and con[illegible] cease after fifteen [illegible] such time, unless befo[illegible] piration of such 1[illegible] should again be [illegible] scendant of Mr. J. P. [illegible] the partnership."

The articles were made [illegible] over the objection of John [illegible] vis, as counsel for Morgan, [illegible] closed session of the committee [illegible] the morning.

The agreement disclosed Morgan, as senior partner, has strong control over the famous banking house.

WASHINGTON, June 1.—(AP)—A new list of selected clients of J. P. Morgan and Company was placed before the senate investigators today and it included the names of Owen J. Roberts, [illegible] associate justice of the supreme court, and W. W. Atterbury, president of the Pennsylvania railroad.

The [illegible] Roberts was [illegible] placed [illegible] to the court.

The latest list, the fourth presented, was of persons sold $3,000 units of stock in the United Corporation—Morgan Utilities stock holding company—in January, 1929, at $75 each although the price almost at once on the public market was $99.

This list dealt with clients who purchased through Drexel and company, Morgan affiliate, and included: Pennsylvania State Supreme Court Justices John W. Kephart and William O. Shaffer, Governor Gifford Pinchot has

(Continued on Page Two)

Slaughtered Club Monday

T, June 1.—(Spl.)—Em- ed a Home league game s Brushy Prairie club ay afternoon, 20-5, when hammered out twenty- hits.

secured eight of the 10 first four innings and mpson relieved Hill on d, the visitors garnered safeties. Thompson hit ger and a pair of sin- ree trips to the plate.

score—

	AB	R	H	PO	A	E
an, 1b.	4	2	2	11	0	0
an, ss.	4	2	2	1	3	2
	5	2	3	1	2	1
lf.	4	3	3	2	1	0
	2	0	0	0	1	1
	3	2	2	1	4	0
cf	4	1	1	0	0	0
	5	3	3	2	1	0
c.	2	0	1	2	0	0
p.	3	3	3	0	2	0
	3	1	2	5	0	0
	2	0	2	2	1	0
Total	41	20	24	27	14	4

rushy Prairie—

	AB	R	H	PO	A	E
Haddox, ss.	4	0	1	1	0	0
3b.	4	0	0	2	2	0
French, 2b.	4	1	1	3	1	0
Whitner, cf.	3	0	1	2	1	0
Lawrence, 1b.	1	0	0	2	0	0
McCurrin, c.	4	1	1	5	0	0
Hagle, rf-p.	4	1	1	3	0	0
Price, lf.-p.	3	1	2	0	0	0
Wilcox, p.-rf.	3	0	1	0	2	0
Smith 1b.	3	1	2	4	0	0
E. Haddox, c-rf.	2	0	0	3	1	1
McCurrin, p.	1	0	0	0	0	0
Turner, ss.	1	0	0	0	0	0
Total	37	5	10	24	7	5

Summary: Two base hits C. Dunagan, Gill, R. Prater, O. Prater, Ballew, Thompson, Miller, Smith, Wilcox, Whitner; base on balls Wilcox 1, Hagle, 4; McCurrin 1; winnig pitcher, Thompson, losing pitcher, Wilcox; umpire, French and Ballew.

McGREGOR OFFERS MEASURE TO PLEDGE TEXAS AID INDUSTRY

AUSTIN, May 31.—(AP)—A resolution proposing approval of the national industrial recovery legislation and offering the services of state and local officers to the president in carrying out his policies was introduced in the Texas house today by Representative T. H. McGregor of Austin.

Opponents immediately attacked the resolution, alleging it would have the effect of nullifying a suit pending in Travis county district court in which 18 companies are charged with violation of the Texas anti-trust [illegible]

The resolution stated that "[illegible] hereby assents to and approves the policies set forth in the [illegible] recovery act * * * the [illegible] sents that the president of the United States may utilize the services of the state and its officers of the state of Texas [illegible] he may find necessary; and [illegible] scribe their authorities and responsibilities to carry into the provisions and [illegible] the policies of such act [illegible] of its purposes and [illegible] hereby consents [illegible] such purposes and [illegible]

The suit against oil companies was based on the code of ethics to govern the marketing of refined petroleum products.

Representative [illegible] Daniel of Crockett said [illegible] president should approve [illegible] of ethics, the defendant [illegible] could tell the jury that they were being prosecuted for "something the president and the Texas legislature says is all right." Daniel also objected on the ground congress has not passed the act and "we don't know what is in it."

McGregor said the resolution would not affect the suit and did not attempt "to repeal or modify any law or allow the president to do so."

Frost Won Contest With Corsicana 8-3

FROST, May 31.—(Spl.)—Frost defeated the Corsicana Independents here Sunday afternoon, 8-3, with the veteran [illegible]rns hurling for the local [illegible]rent while Ruth pitched for the visitors.

Corsicana scored [illegible] runs in the opening stanza and [illegible] forged ahead in the third [illegible] four tallies were registered [illegible]

The Box Sc[illegible]

Corsicana—	AB		PO	A	E
Pollard, ss	5		1	5	2
Franklin, 3b	[illegible]		2	1	0
Whorton, 2b	[illegible]		2	2	0
Hightower, rf	[illegible]		5	0	0
Frost, 2b	[illegible]		0	1	1
Crouch, 1b	[illegible]		8	0	0
Newcomb, c	[illegible]		5	0	2
Gill, lf	[illegible]		1	1	0
Farmer, cf	[illegible]		1	0	0
Ruth, p	[illegible]		1	1	0
Total	35		24	11	5

Frost—

	AB	R	H	PO	A	E
Beachum, lf	[illegible]	2	1	0	0	
Arrington, ss	[illegible]	2	2	3	0	
Richards, rf	[illegible]	1	3	1	0	
Bost, cf	[illegible]	0	2	1	0	
Harris, 3b	[illegible]	0	0	4	2	
Ericson, 1b	[illegible]	1	10	1	0	
Robinson, 1b	[illegible]	0	0	1	0	
Ross, c	[illegible]	0	5	0	0	
Lindsey, 2b	[illegible]	0	1	1	1	
[illegible]	[illegible]	2	1	0	1	0
Hatfill, 3b	[illegible]	0	0	2	1	0
Johnson, 3b	[illegible]	0	0	1	0	0
Total	[illegible]	8	9	27	17	3

Score by innings:

Corsicana	300 000 000—3
Frost	004 010 03x—8

Double plays, Franklin-Whorton-Crouch; Harris-Lindsey-Ericson; Arrington-Lindsey-Ericson; struck out by Ruth 5, by Burns 4; base on balls, Ruth 4, Burns 2.

Spring Hill Annexed Brace of Contests

Spring Hill defeated the Brushy Prairie nine 3-2 in a hotly contested melee during the week-end and Spring Hill claims a forfeit over Corbet for the failure of Corbet to arrive for a scheduled game Saturday afternoon.

H. Whitner, centerfielder of the Brushy club was the leading hitter of the contest with a brace of two baggers.

Brushy—	AB	R	H	PO	A	E
Priddy, 2b	4	0	0	2	1	1
F. Thomas, 1b	4	1	1	11	0	0
F. Haddox, ss	4	0	0	0	5	1
H. Whitner, cf	4	1	2	2	0	0
S. Ballew, c	3	0	1	8	1	2
W. French, lf	4	0	0	0	0	0
Pitts, 3b	4	0	0	1	1	1
Lawrence, rf	3	0	2	0	0	0
McArris, p	3	0	0	0	3	0
E. Hagle, rf	1	0	0	0	0	0
Total	34	2	6	24	11	5

Spring Hill—

	AB	R	H	PO	A	E
Slater, lf	4	1	0	2	0	0
[illegible] 1b	4	0	0	15	0	0
[illegible]	4	0	0	1	0	0
[illegible]	4	1	1	2	2	2
[illegible]	[illegible]	0	0	5	0	0
[illegible] 2b	3	0	1	0	3	0
[illegible]	3	0	[illegible]	2	9	2
[illegible]	3	1	[illegible]	[illegible]	2	0
[illegible]	[illegible]	[illegible]	[illegible]	[illegible]	[illegible]	[illegible]
Brushy [illegible]	[illegible]	[illegible]	[illegible]	[illegible]	[illegible]	[illegible]
Spring Hill	[illegible]	[illegible]	[illegible]	[illegible]	[illegible]	[illegible]

Emmett Won [illegible] Over Purdon Sunday

EMMETT, June 1.—(Spl.)—Emmett defeated the Purdon nine in a Home league contest here Sunday, 3-2, in a well-played contest.

R. Prater for Emmett allowed only five hits while Merrell scattered the thirteen blows garnered by Emmett.

The Box Score:

Emmett—	AB	R	H	PO	A	E
C. Dunagan, 1b	5	0	1	8	0	0
A. Dunagan, ss	4	0	0	2	1	1
Koinegay, rf-c	4	0	0	1	0	0
Jordan, c	4	1	3	10	0	0
R. Prater, p	4	1	2	0	4	0
Grant, cf	3	0	2	0	0	0
O. Prater, lf	4	0	0	2	0	0
Green, 2b	4	1	2	2	3	1
Gill, 3b	4	0	3	2	2	
Total	36	3	13	27	10	4

Purdon—

	AB	R	H	PO	A	E
Parmer, 2b	4	0	0	2	1	0
Kennemore, c	4	1	1	7	3	0
Morton, rf	4	0	0	1	0	0
Boldin, 3b	4	1	1	0	4	0
Merrell, p	4	0	1	0	0	0
Butler, cf	4	0	1	2	0	0
Phillips, 1b	[illegible]	0	0	10	0	0
[illegible]	[illegible]	0	0	2	0	[illegible]

Farmer Team Shutout Navarro Monday 8-0

NAVARRO, June 1.—(Spl.)—Farmer baseball club defeated the Navarro nine here Monday afternoon, 8-0. Newsom, elongated hurler for the Farmer aggregation, held Navarro club to a couple of hits in the scratch variety, while the Farmer boys were slugging three local pitchers for 11 hits. Newsom was accorded strong support by his mates.

[illegible] Stewart led the Farmers with three hits each.

[illegible] score—

	AB	R	H	PO	A	E
[illegible] ss.	4	0	0	1	3	0
Hoffman, lf.	4	1	0	2	0	0
A. Ruth, 2-b.	4	1	1	2	2	0
Allen, 3-b.	4	2	3	2	0	0
Stewart, rf.	4	2	3	0	0	0
Payne, cf.	4	1	1	0	0	0
Turner, 1b	4	0	1	6	0	0
Reagan, c.	4	0	2	8	0	0
Newsom, p.	4	1	0	0	3	0
Total	36	8	11	21	8	0

Navarro—

	AB	R	H	PO	A	E
Vinson, cf.	3	0	0	4	0	0
J. Scruggs, lf-p.	3	0	0	3	0	0
Gandy, 3b.	3	0	0	0	2	0
J. Horn, ss.	3	0	1	0	1	0
Westbrook, 2b.	3	0	1	2	0	1
Maxwell, c.	2	0	0	2	1	1
Doolan, rf.	2	0	0	0	0	0
Coleman, 1b.	2	0	0	10	0	0
Collins, p.	0	0	0	0	0	0
A. Scruggs, p.	1	0	0	0	0	0
Total	22	0	2	21	4	2

Summary: Two base hits A. Ruth, Stewart; struck out by Newsom 3, by Colins 1, by A. Scruggs 1; base on balls A. Scruggs 2; losing pitcher A. Scruggs; umpire Smith and Roberson.

Pursley Regains Lead In Home League 12-9

SILVER CITY, May 31.—(Spl.)—Pursley regained the leadership of the Home baseball league here Sunday afternoon by drubbing the Silver City nine, 12-.

A total of 19 errors were charged to the two aggregations, Pursley with 14 and Silver City with five.

W. Tomlin of Pursley was the leading hitter with three in five trips to the plate.

The Box Score.

Pursley—	AB	R	H	PO	A	E
Murray, p	3	0	0	1	1	1
Phinney, 1b	3	0	1	6	0	4
W. Tomlin, lf	5	2	3	0	0	0
Robison, rf	5	2	2	3	0	0
L. McCurrin, 3b	4	2	1	3	2	2
H. Tomlin, cf.	5	1	1	6	1	1
H. Finch, 1b-p	5	2	1	2	0	3
Brown, ss	5	2	1	0	1	1
M. Finch, c	5	0	1	4	0	0
E. McCurrin, 2b	5	1	1	2	1	2
Total	45	12	12	27	6	14

Silver City—

	AB	R	H	PO	A	E
Campbell, lf	3	0	0	1	0	0
McNabb, 2b	3	0	0	1	1	0
Griffin, 3b	2	0	0	1	2	1
P. Peden, c-2b	5	3	2	4	1	0
Woodard, 2b	2	0	0	1	2	1
S. Peden, c	3	1	1	4	0	1
Evans, rf	5	1	1	2	0	0
Hale, ss	5	1	0	0	4	1
Hodge, cf	5	1	0	4	0	1
Ivie, p	5	2	0	1	0	0
French, p	0	0	0	0	0	0
McClintock	5	0	2	0	0	1
Total	48	9	5	27	10	5

Score by innings:

Pursley	006 000 006—12
Silver City	001 330 102—9

Double plays, H. Tomlin to L. McCurrin; winning pitcher, Murray; locing iptcher, Ivie; umpire, Bolen, Kinnemore.

Corbet Registered First League Win

Corbet turned in the first victory of the season Sunday afternoon by nosing out the Spring Hill contingent by a 4-8 decision in the Home League competition.

Norwood, right fielder for Corbet, was the only player to garner more than one base hit.

The Box Score.

Corbet—	AB	R	H	E
Rodgers, p-2b	4	0	0	0
C. Williams, lf	4	1	1	0
Norwood, rf	4	0	2	0
Ross, ss-p	4	0	1	0
Lake, 1b	4	0	0	0
Wherton, c	4	0	0	0
Tanner, 3b	3	1	1	1
Sions, cf	3	1	1	0
David, 2b p	3	1	1	0
Total	33	4	7	2

Spring Hill—

	AB	R	H	E
Akers, ss	4	0	0	1
Slater, lf	4	0	0	0
Tickell, 1b	4	1	1	0
Thomas, 2b	4	0	1	0
Wright, 3b	4	0	0	0
C. Whitner, cf	4	0	1	0
L. Tickell, rf	4	0	1	0
E. Whitner, p	3	1	1	0
Everett, c	3	1	1	0
Total	34	3	6	2

OIL BILL

(Continued From Page One)

and to prohibit the transportation in interstate commerce of petroleum and the products thereof produced or withdrawn from storage in violation of any state or federal law or the regulations prescribed thereunder."

This short amendment is intended to replace a 40-page bill drafted by the department of interior and which Senator Capper (R. Kan.), had intended to offer in the senate as an amendment to the industrial recovery bill.

President Roosevelt in a letter to Speaker Rainey and Vice President Garner already had expressed the hope that oil legislation might be attached to the industrial bill but had not specified what particular addition he would favor.

The new amendment differed from the original bill principally in the point that control of production would be given to the President instead of to the secretary of interior as in the original bill.

Meanwhile, the senate finance committee held its final public hearing on the industrial bill and heard a plea from J. Howard Pew, president of the Sun Oil company, for a general sales tax to finance [illegible] construction bond

ANNAPOLIS

(Continued From Page One)

the [illegible] and the midshipmen roam a "Navy" for him.

By FRANCIS M. STEPHENSON

ANNAPOLIS, Md., June 1.—(AP)—Graduates of the naval academy were told today by President Roosevelt to cultivate friendship with their fellow men.

Mr. Roosevelt came here to hand out commissions to the new class of officers for the navy at graduation exercises.

"I ask you," the President said, "to avoid an exclusive relationship to your own clan, to your clan of the navy or to some other special government service or to the clan of your profession in civil life.

"Remember to cultivate the friendship of people, not alone in your class or profession—but the average run of folks—the same folks you would have known and liked and affiliated with had you not been chosen to enter and to graduate from the highly specialized institution of higher education.

"This I ask of you, not only for your own sakes, but for your country's sake.

"You who become today officers of the United States navy are not set apart as a clique with different interests and different ideas from those of the rest of the country.

"Those of you who are to enter civil life are, in the same way, in no sense a clique."

Many Return Civilian Life.

Almost half of the class was returned to civilian life. These men were given diplomas signifying their graduation.

The exercises were held in the famous Dahlgren Hall which was crowded by relatives and sweethearts of the white uniformed graduates.

President and Mrs. Roosevelt motored here from Washington. The President spoke very briefly. His address follows:

I am not going to talk to you of the many heroic examples that have been set by those who in past years have received their commissions on occasions such as this.

I am not going to give you a lecture on the uniqueness of your position as the first line of the Nation's defense against aggression.

I am not going to dilate on the duties and responsibilities that fall upon you in war and in peace.

Things Learned.

These things you have learned from your own studies and from your instructors who have participated in them.

You should, and I assume you do, know more about them than I can know and are fully appreciative of their importance and the grave consequences with which the manner of your performance of these duties is involved.

Knowledge of these things I must assume you have learned in the course of your term at the academy. Otherwise you would not be here awaiting the diplomas which certify your fitness to be naval officers of the United States.

You have an advantage over many other young men, not alone in having survived the tests requisite to your receiving your diplomas but especially in that you have learned discipline, responsibility, industry and [illegible]ty—the very [illegible] in every walk of life [illegible] worthwhile success.

Others on the [illegible] of active life must [illegible] their reliability; your [illegible] you have graduated [illegible] United States navy [illegible] for granted.

Other Lessons.

There are, however, [illegible] lessons which can not be [illegible] the classrooms of the [illegible] colleges or of civilian colle[illegible] lessons which can come only [illegible] voluntary study and [illegible] practice on your part [illegible] you have graduated.

These are lessons that [illegible] to do with your relationship [illegible] your fellow man in your contac[illegible] with your associates in your [illegible] profession of government [illegible] or of private endeavor.

A columnist complained the other day that I had over-estimated the importance of understanding of, and sympathy with, the point of view and the general [illegible] of what might be called the average citizen, and he intimated that a man could be highly successful in any profession without studying that point of view.

Way to Success.

Nevertheless, when you make a close examination of any profession, you will find very few successful men, or for that matter women, who do not take into consideration the effect of their individual efforts on humanity as a whole.

Esprit de Corps, pride of profession, is a delightful and imperative an element in the making of a good officer as it is in the making of a good professional or business man, but when it is carried to the point of assuming that only the holder of an Annapolis commission or diploma, or the possessor of a college degree, is a valid member of the aristocracy of life, it becomes a hindrance instead of a help to your service, to the government and to your fellow citizens.

So I ask you to avoid an exclusive relationship to your own clan—to your clan of the navy or to some other special government service or to the clan of your profession in civil life.

Cultivate Friendship.

Remember to cultivate the friendship of people, not alone in your own class or profession—but the average run of folks—the same folks you would have known and liked and affiliated with had you not been chosen to enter and to graduate from a highly specialized institution of higher education.

This I ask you, not only for your own sakes, but for your country's sake.

You who [illegible] to be officers of the United States navy are not set apart as a clique with different interests and different ideas from those of the rest of the country.

Those of you who are to enter civil life are, in the same way, in no sense a clique.

Pride In Graduation.

You have, and should rightly have, pride in graduation from our splendid, historical naval academy. You inherit the tradition of honor and of efficiency. You inherit as well the tradition of service to the people of the United States.

You will, I am confident, think of those people not as an abstract, theoretical mass, but is one hundred and twenty millions of men and women and children in forty-eight states—on sea coast, on plain and among the mountains; in city, in village and on farm; rich people, people of moderate means, poor people; people employed and people out of jobs.

You represent them all. They have given you a glorious opportunity. Make good. Keep the faith. Good luck to you in the days to come!

ANNAPOLIS, Md., June 1.—(AP)—The graduates at the United States naval academy include:

Texas—Frank S. Fernald, Dallas; Jay T. Palmer, Kaufman; Samuel H. Pattie, Van Alstyne; Archie T. Wright, Jr., El Dorado; William T. Denton, Dallas; Edward A. Temple, Waco; Seth S. Searcey, Jr., San Antonio; Howard C. Duff, Lubbock; Oliver F. Fowler, Cisco; Vernon C. Turner, Brownwood; Joseph H. Bourland, Clarendon; John P. Stevens, Tulia; John C. Morgan, El Paso; Ethridge C. Best, Houston; W. W. Abbott, El Pase; E. E. Shelby, San Antonio; Lawrence R. Neville, Dallas.

Courthouse News

District Court.

The grand jury was still in session Wednesday morning.

Chester Odom, 21, entered a plea of guilty to an indictment for the alleged violation of the prohibition laws before Judge Hawkins Scarborough and was given a two-year suspended sentence.

District Clerk's Office.

The following cases were filed:

Ruth A. McKinney et al vs. Oscar C. Olsen, debt and foreclosure.

Elizabeth Massengale vs. Dee Massengale, divorce.

Flementine Pruitt vs. Virous Pruitt, divorce.

Commissioners' Court.

A regular session of the Navarro county commissioners' court will be held Thursday morning at 10 o'clock.

Sheriff's Office.

Pearl and R. J. Stegall were arrested Tuesday in Fort Worth by Deputy Sheriff Jack Floyd and were returned to Corsicana. They are charged by indictment with alleged attempt to commit arson in connection with the alleged attempt to burn a business house in Kerens last year. Both were released on bond.

A negro was arrested north of Corsicana Wednesday morning by Deputy Sheriff Jack Floyd for the alleged theft of three bushels of Irish potatoes.

Warranty Deeds.

F. Y. Rice to A. P. Rice, part of block 204, Corsicana, $3,000.

Ida M. Looney et vir to O. E. Scarborough, 2 acres R. R. Goodhue survey, $90 and other considerations.

Marriage Licenses.

Hardy L. Brown and Pearl Green.

Will Dunn and Temnie Lee Taylor.

Justice Court.

Seven were fined Tuesday afternoon and Wednesday by Judge M. Bryant on drunkenness and disturbing the peace.

BROAD AGREEMENTS AND NOT TREATIES EXPECTED AT MEET

AMERICAN DELEGATION EN ROUTE TO LONDON SPENT QUIET DAY ON SHIP

By CLAUDE A. JAGGER
Associated Press Staff Writer.

ABOARD S. S. PRESIDENT ROOSEVELT With American Delegation to the London Economic Conference, June 1.—(AP)—Broad agreements in principle rather than specific treaties are expected from the London economic conference, American delegates who are proceeding to this meeting aboard the steamship President Roosevelt revealed today.

"Gentlemens' agreements" for the conservation of gold and for the coordination of internal policies are hoped for as an early accomplishment.

Cordell Hull, American secretary of state, and chief of the delegation, and his colleagues spent a quiet day aboard ship, banning conferences or formal statements.

The coordination of internal policies of the leading nations on public works and other capital expenditures for simultaneous revival of industry and the flow of credit are regarded as urgent, it was learned authoritatively.

While authorities are inclined to regard definite stabilization of currencies as dependent upon the conclusion of each nation's effort to put its house in order internally, some think a better use of gold through reduction of reserve ratios is susceptible to agreements in principle.

RECENTLY ELECTED CIVITAN OFFICIALS INSTALLED TODAY

MARVIN THOMAS IS NOW PRESIDENT OF LOCAL LUNCHEON CLUB

Marvin Thomas, as president, and other recently elected officers of the Civitan club for the ensuing year, were inducted into office at the club's luncheon program Thursday noon at the Navarro hotel. Rev. E. T. Miller, pastor of the First Baptist church delivered the charge.

Other officers included F. C. Paul, first vice-president; Roy Peebles, second vice-president; and Robert Cason, secretary and treasurer.

Oscar Hold, of Houston, was a visitor.

Retiring President Purifoy expressed his appreciation for the confidence and honor the club showed by electing him president, last year, and thanked all the members for their co-operation during his administration. He especially thanked all committees for the fine work they did.

On behalf of the club, the Rev. Mr. Miller complimented Mr. Purifoy for his work, and eulogized the immediate past president. He then complimented the club for electing Mr. Thomas as president, and said he was steady, progressive; and had equilibrium, that would benefit the club during the ensuing year.

In delivering the charge to the new officers, the Rev. Mr. Miller declared that leadership precedes fellowship, and that the club promises to follow where the new administration leads.

Mr. Thomas thanked the Rev. Mr. Miller for the charge, and said he hoped to be worthy of the complements. He further said he was glad to have the corps of fellow-officers that were elected. The new president asked the fullest cooperation and suggestions from all the members, during the year.

KING COTTON

(Continued From Page One)

ansas and South Carolina [illegible] aged more than 40 per cent.

Using data available for yer 1930, the conclusion was dr[illegible] that the average annual net [illegible] income of the southern far[illegible] was more than 50 per cent [illegible] the national average of $8[illegible] that year. If to this figu[illegible] added the value of food prod[illegible] and consumed on the farm, [illegible] the interest on farm invest[illegible] at 5 per cent is deducte[illegible] conclusion is reached th[illegible] ers of the south Atlan[illegible] received $17 less than noth[illegible] those of the south Central [illegible] $69 less than nothing fo[illegible] hours and days of toil.

Much Tenancy.

"Unfortunately," the study [illegible] "the poorer farmers greatly [illegible] ponderate in the south due to the large amount of tenancy which prevails. Under present conditions, even the best farmers, in spite of their resourcefulness, are weathering the storm with extreme difficulty, and they are doing so only at the expense of severe retrenchments in living standards or increased mortgage indebtedness.

Thirteen states are to be found among the fourteen lowest ranking states in per capita wealth. A large correspondence is to be found between the amounts of accumulated wealth and the rank of these states in farm income. Since the south is the predominantly rural section of the United States, its prosperity is still preponderantly the reflection of the farmers wealth and income. Much of this is the result of the prolonged era of unprofitable cotton farming."

Cost of Production.

Turning to the cost of producing cotton, the study shows that in 1931 not a single cotton producing state so much as broke even on its cotton production, losses ranging from $5 per bale in Missouri to $29.50 a bale in Oklahoma. In that year, it was shown, the United States produced 17,096,000 bales at a net loss of $282,084,000, or an average loss of $16.50 per bale.

By states, the losses were, Alabama $17.50 per bale; Arkansas, $15; Florida $27.50; Georgia $16.50; Louisiana $16; Mississippi, $13; Missouri $5 North Carolina $10; Oklahoma $29.50; South Carolina, $15; Tennessee / $12.50; Texas, $27.50, and Virginia, $11.

Explaining how such a situation is possible, the authors pointed out that total production costs include rent and labor, and that therefore "the southern cotton farmer in 1931 produced cotton largely for his health and amusement."

Home League Standi[illegible]

Team—	W
Pursley	[illegible]
Purdon	[illegible]
Emmett	[illegible]
Brushy Prairie	[illegible]
Spring Hill	[illegible]
Corbet	[illegible]
Silver City	[illegible]

Palace
Sunday-Monday
CRAWFORD COOPER
Today We Live
IDEAL
Saturday
TOM MIX
in
"Rustlers Roundup"
Sunday - Monday
CECIL B. DE MILLE'S
"Sign of the Cross"
with
FREDERIC MARCH
ELLISSA LANDI
CLAUDETTE COLBERT
CHAS. LAUGHTON

partners were added or dropped will not be made public.

"The committee thought they were not of any public interest," he said, "and that the public interest was confined to the basic agreement itself."

Income Tax Bearing.

Some members of the committee held it was important to publish the agreement because it might have a bearing on the income tax question.

They held that if the partnership was actually a contract of employment, rather than co-partnership, it would prevent the members of the firm from making income tax deductions.

Asked if the agreement was really a partnership, Fletcher said "the articles say it is a partnership. I don't know what will arise later."

With the Morgan partner, George Whitney, again on the stand, Pecora resumed the questioning by referring to a statement put into the record previously by Whitney showing "the value of certain holdings at acquisition and at the high market price of 1929."

Profits Would Have Been Huge

"By these figures," Pecora said "I understand that had your firm not transferred these utility securities to the United Corporation, but had held them until the summer highs of 1929, you could have sold them at [illegible] yielding a profit [illegible]"

"That is correct," Whitney replied. "You had said we would have sold our United option warrants at $68,000,000 profit.

"That was entirely a supposition. I thought that we would use some suppositions ourselves. Those figures are entirely suppositions just as your questions regarding possible profits were suppositions."

"You did sell 200,000 warrants for $8,400,000 and were left with 7,514,000 warrants, didn't you?" asked Pecora.

"Yes. Our profit supposing we had sold at the high would be a simple matter of arithmetic."

High Prices In 1929.

In answer to a long series of questions, Whitney said the high for United Common stock "so far as our records go" was $[illegible] in July, 1929.

Pecora said "we have information that it paid [illegible] on September [illegible] added that [illegible] profits paid over [illegible]

"Now if you sold the 1,200,000 shares of common stock at $70, you would have received $84,000,000, wouldn't you?" Pecora asked.

"If you are going to surmise what would happen, yes," Whitney said. "But that wouldn't have been a profit."

[illegible] agreed. "That's the [illegible]

[illegible] asked the [illegible] test." Whitney [illegible]

"No, but I'm willing [illegible] said.

Whitney was obviously irritated at the questioning and some of his answers were a bit sharp.

"How didn't we pay $35 a share for the common stock?" He asked Pecora. "Is that what you want me to say?"

"I want the facts," the counsel answered.

"We paid for it in blocks," Whitney said. "I assume the figure you want for the common is $35. At that price 1,900,000 shares of common would have been $80,000,000."

How Stock Secured.

Whitney explained to Senator Townsend (R., Del.) how the Morgan firm had received blocks of United Securities in return for certain utility securities it had turned over to United, plus $10,700,000.

"We immediately resold 800,000 units (a unit consisting of one share of preference stock and one of common) at $75 each and at no profit to us," Whitney said.

"These figures are all a speculation. It is a case of if we had done none of the things we did do, this is what we might have done."

"You said the profit on the securities turned over to the United [illegible] have been [illegible]

Morgan Partnership

By NATHAN ROBERTSON

WASHINGTON, June 1.—(AP)—The senate committee investigating J. P. Morgan and Co., decided today to make public part of the partnership agreement under which the great banking house operates.

In closed session for over an hour after the usual time for starting the public hearings, it was determined that the names of the partners and the percentages of their interests in the firm would be omitted from the partnership articles to be placed in the public record.

Senator Byrnes (D-SC) divulged this to newspapermen while J. P. Morgan and various Morgan partners were awaiting resumption of examination by Ferdinand Pecora, committee counsel.

John W. Davis, as counsel for Morgan, had been allowed to renew his protest to the committee against publication on the ground that the information was strictly private.

Hall Crowded Again.

Again the huge hearing hall was packed.

[illegible] committee voted eleven to [illegible] publishing the [illegible] agreement

[illegible] firm [illegible] turned over [illegible] United Corporation, in [illegible] would have made [illegible] 000,000.

[illegible] executive [illegible]

[illegible] Pecora [illegible] firm [illegible] United Corporation deal. Whitney said it was correct, but ridiculed the figure as a "surmise" [illegible] might have been done [illegible]

[illegible] Pecora [illegible] firm [illegible] United Corporation, in [illegible] would have made [illegible] 000,000.

[illegible] executive [illegible]

[illegible] Pecora [illegible] firm [illegible] United Corporation deal. Whitney said it was correct, but ridiculed the figure as a "surmise" [illegible] the figure as a "surmise" [illegible] might have been done [illegible]

[illegible] Pecora [illegible] firm [illegible] United Corporation deal. Whitney said it was correct, but ridiculed the figure as a "surmise" [illegible] the figure as a "surmise" [illegible] might have been done [illegible]

[illegible] Pecora [illegible] firm [illegible] United Corporation deal. Whitney said it was correct, but ridiculed the figure as a "surmise" [illegible] the figure as a "surmise" [illegible] might have been done [illegible]

[illegible] Pecora [illegible] firm [illegible] United Corporation deal. Whitney said it was correct, but ridiculed the figure as a "surmise" [illegible] the figure as a "surmise" [illegible] might have been done [illegible]

[illegible] Pecora [illegible] firm [illegible] United Corporation deal. Whitney said it was correct, but ridiculed the figure as a "surmise" [illegible] the figure as a "surmise" [illegible] might have been done [illegible]

[illegible] Pecora [illegible] firm [illegible] United Corporation deal. Whitney said it was correct, but ridiculed the figure as a "surmise" [illegible] the figure as a "surmise" [illegible] might have been done [illegible]

[illegible] Pecora [illegible] firm [illegible] United Corporation deal. Whitney said it was correct, but ridiculed the figure as a "surmise" [illegible] the figure as a "surmise" [illegible] might have been done [illegible]

Collins Cash Grocery
THE BIG BARGAIN HOUSE

Sour Pickles, quart [illegible]ar 12c
Macaroni or Spaghetti, 2 boxes 5c
East Texas Ribbon Cane Syrup, gallon bucket 49c
Kellogg's Corn Flakes, 2 lg. boxes ... 27c
Aspirin Tablets, 12 to box 5c
Lamp Chimneys, No. [illegible] each 5c
Files, 8 inch, each 10c
Salt, 25 pound bag 25c
Oats, Mother's China or Crystalware 20c
Raisin, 4 pound pkg. 25c
Catsup, 14 ounce bottle 9c
Gray Shorts, 100 lb. bag $1.00
Potted Meat, 12 cans ..... [illegible]c
MARKET
Roast, baby beef, pound [illegible]
No. 7 Steak, pound ..... [illegible]
[illegible], pound [illegible]

A. T. Smith
Grocery and Market
Groceries
We sell the best for less.
Our hay ties and binder twine are here [illegible]
and our price [illegible]

PIRATES FINDING TOUGHER BATTLING WITH CARDS-CUBS

NEW YORK AND WASHINGTON DIVIDE DOUBLE BILL; CUBS GAIN GROUND

(HUGH S. FULLERTON, Jr. United Press Sports Writer.)

With the improvement in the play of their western rivals, the St. Louis Cardinals and Chicago Cubs, the league leading Pittsburgh Pirates have found the going considerably tougher in the national league.

Pittsburgh couldn't do a thing with the pitching of Charley Root yesterday and Chicago handed the Pirates a 5-1 defeat, took the series, three games to two and left the losers in a virtual tie with St. Louis for the league lead. The Cards were idle yesterday after running their winning streak to six straight. The triumph, the seventh in the last eight games for the Cubs, left them only a game and a half behind the third place New York Giants.

The other two National league games scheduled yesterday, Brooklyn at New York and Boston at Philadelphia, were halted by wet grounds.

The leading American league struggle, the New York Yankees against the second place Washington Senators, remained unchanged as they split a doubleheader that concluded their series. Washington took the opening slugfest 12 to 7 and the Yankees came back in the second clash, piling up eight runs in the first two frames and standing off the Senator's closing rush to win 9-7.

The two teams accumulated 49 hits, good for 75 bases, in the two games and eleven pitchers saw service, eight in the first game.

All the other American league clubs had an open date.

Baseball Calendar

YESTERDAY'S RESULTS

Texas League.
Beaumont 8-5, Galveston 7-1, (1st game, 12 innings).
San Antonio 5, Houston 2.
Dallas 11, Tulsa 7.
Oklahoma City 4, Fort Worth 3.

American League.
Washington 12-2, New York 7-9.
Only game scheduled.

National League.
Chicago 5, Pittsburgh 1.
Others postponed, rain.

Dixie League
Tyler 11, Longview 6.
Baton Rouge 4, Shreveport 3.
Waco 21, Henderson 3.

Southern Association.
Birmingham 8-1, Nashville 4-3.
Memphis 7, Atlanta 1.
Knoxville 5, Little Rock 4.
Only games scheduled.

American Association.
Columbus 1, Louisville 0.
Kansas City 7, Milwaukee 0.
Minneapolis 6, St. Paul 1.
Only games scheduled.

International League.
Buffalo 7, Montreal 4.
Toronto 5, Rochester 4.
Others postponed, rain.

Western League.
Hutchinson 5, Joplin 2.
Omaha 4, Topeka 3.
St. Joseph 10, Des Moines 33.
Springfield 9, Wichita 5.

STANDINGS.

Texas League.

Team—	W.	L.	Pct.
Houston	32	17	.653
San Antonio	27	23	.540
Beaumont	25	22	.532
Tulsa	24	22	.522
Galveston	26	25	.510
Dallas	23	25	.479
Fort Worth	20	28	.417
Oklahoma City	18	33	.353

American League.

Team—	W.	L.	Pct.
New York	25	13	.658
Washington	24	18	.571
Philadelphia	21	16	.568
Cleveland	22	19	.537
Chicago	20	18	.526
Detroit	16	23	.410
St. Louis	16	25	.390
Boston	13	25	.342

National League.

Team—	W.	L.	Pct.
Pittsburgh	24	14	.632
St. Louis	25	16	.610
New York	21	16	.568
Chicago	22	20	.524
Cincinnati	20	21	.488
Brooklyn	16	20	.444
Boston	17	24	.415
Philadelphia	14	27	.341

Dixie League.

Team—	W.	L.	Pct.
Shreveport	22	10	.688
Tyler	21	14	.600
Baton Rouge	21	15	.583
Jackson	20	15	.571
Henderson	16	18	.471
Longview	15	21	.417
Waco	14	20	.412
El Dorado	9	23	.265

WHERE THEY PLAY TODAY

Texas League.
Dallas at Galveston, night.
Fort Worth at San Antonio.
Oklahoma City at Houston, night.
Tulsa at Beaumont.

American League.
Chicago at Detroit, two games.
Cleveland at St. Louis.
Boston at Washington.
Only games scheduled.

National League.
New York at Philadelphia.
Brooklyn at Boston, two games.
St. Louis at Chicago.
Only games scheduled.

Dixie League.
Waco at Henderson.
Longview at Tyler.
Jackson at El Dorado.
Shreveport at Baton Rouge.

Lost Stray

Setting the Pace for the Sluggers

The leading batters of a year ago seem to have slipped back to the ruck and this quartet is battling for first honors in the big leagues. Sam West, of the St. Louis Browns and Johnny Hodapp, of the Red Sox are neck to neck with Benny Chapman, of the Yanks, a runner-up. "Pepper" Martin, Cards, and "Pie" Traynor of the Pirates lead the National League with Johnny Frederick, Dodger's outfielder, right on their heels.

MARK DEWITT WON TORRID MATCH OVER HARRY BLANDING WEDNESDAY

Two flight championship matches were played in the annual Corsicana Country Club tournament Wednesday, leaving only the Jake Hanna-Sidney K. Brietz second flight duel to complete the club tournament.

M. H. DeWitt defeated H. O. Blanding, 1 up, 37 holes, to decide the first flight championship, in one of the closest matches played here in recent months. The two contestants had agreed for a thirty-six hole affair. DeWitt won the thirty-seventh with a six, one over par. Both were in trouble on the final fairway after playing a fine brand of golf.

Dr. J. Wilson David defeated T. J. Hickey, 6 and 5, it was reported, for the third flight championship.

J. N. Garitty won the championship flight Tuesday by defeating W. A. Lang, 4 and 2, in their 36-hole championship struggle.

McCandless Defeated Brushy Prairie 5-2

BRUSHY PRAIRIE, June 1.—(Spl.)—Brushy Prairie was defeated by the McCanless club, 5-2, when Mills held the Brushy aggregation to two hits.

McCanless scored three runs in the opening to cinch a win.

The Box Score.

Brushy Prairie—	AB	R	H	PO	A	E
Priddy, c	4	1	0	2	2	0
Pitts, 3b	4	0	1	3	3	1
Thomas, 2b	4	0	1	1	2	0
Whitner, cf	2	0	0	0	3	0
Lawrence, 1b	4	0	0	3	5	1
Hagle, rf	4	0	0	4	2	0
Haddox, ss	4	0	0	3	6	0
McCrins, cf	2	0	0	4	2	0
Willcox, p	2	1	0	3	2	0
*French, lf	2	0	0	4	0	0
Total	32	2	2	27	27	2
McCanless—						
Mills, p	5	1	2	3	0	0
C. J. Pollard, ss	5	0	1	5	1	0
C. Henthorn, 2b	4	1	1	3	1	1
Mandrell, cf	4	0	0	2	0	1
A. Pollard, c	4	1	0	2	0	1
Thompson, 1b	4	0	1	2	1	1
King, rf	4	1	0	3	0	0
B. Smith, lf	4	0	0	4	0	0
Total	37	5	7	27	3	4

Score by innings:

McCanless	300 000 101—5
Brushy Prairie	100 010 000—2

Summary: Two-base hits, Thompson. Double plays, Pollard to Henthorn, to Thompson. Innings pitched: by Miles 1, by Pollard 2. Base on balls, Whitner 2, Wilcox 2, Mandress 1. Hit by pitcher, Whitner. Winning pitcher, Lial Miles. Losing pitcher, Will Cox. Umpire Hagle-Bailew.

Judging School to Be Held Corsicana Saturday, June 10

County Agricultural Agent C. C. Morris announced Thursday that arrangements are being completed as rapidly as possible for the judging school to be held in Corsicana on Saturday, June 10. He said that judging would be done in poultry, grains and hogs.

Preparations are being made to select judging teams in the three divisions to represent the county in future contests. Full details of the program for the day will be announced later.

Sun Want Ads Bring Results.

Schmeling Takes No Let-Up in Training

LAKE SWANNANOA, N. J., June 1.—(AP)—Although he is confident of winning, Max Schmeling has no place for a letup in his program of training for his 15-round bout with Max Baer a week from today. He plans to continue boxing, with a couple of rest days, right up to Tuesday, the day before breaking camp at go to New York. Heavy sessions are scheduled for today, Saturday Sunday and Tuesday.

The former champion says he expects plenty of trouble from Baer in the early rounds but that he will come out ahead at the finish.

French Tennis Star Won Again Thursday

AUTEUIL, France, June 1.—(AP)—Henri Cochet, defending his singles title in the French hard court tennis championships, today advanced to the quarter-final round with a 6-1, 6-2, 6-4 victory over Eikichi Itoh, Japanese Davis Cup player.

Betty Nuthall, fifth ranking English star, won from Mlle. Lolette Payot, Swiss champion, 6-2, 6-2 to enter the quarter-finals of women's singles.

Novel Introduction For New Motor Fuel

After locking all pumps running standards grade gasoline shortly after noon Wednesday and draining the tanks supplying them, all Humble Oil and Refining Company Stations in Corsicana joined in the simultaneous statewide introduction of a new motor fuel Thursday morning, W. M. Hurley, local Humble agent, reported to day.

Considerable interest was created in the introduction when no standard gasoline was available at Humble Stations Wednesday afternoon and night, and attendants reminding their customers that a new "motor fuel" would be available early Thursday morning. Humble officials declare that as far as they have been able to determine, it is the first time that a new product has been so introduced on a statewide scale.

Discussing the new motor fuel, Mr. Hurley declared that the octane number of the fuel was unusually high, that it contained solvent oil to aid the motorist in keeping his engine free of carbon, and also contained as high a content of ethyl compound as the patent company would permit without making it a premium gasoline.

Mr. Hurley declared that he believed that the motorists of Corsicana would be surprised and uniformly pleased with the performance of the new product.

Expresses Thanks For Donation of Turnips

Miss Augusta Helm, United Charities secretary, expressed her thanks this morning for someone who brought the association a large amount of fresh turnips, for distribution to the needy of the city Thursday morning.

She said they would be put to good use, and that they would do much good.

BUS SERVICE BE INAUGURATED IN CORSICANA SOON

Inauguration of a city bus service in Corsicana at noon Saturday, June 3, was announced Thursday by C. B. McKinney, operator of the project.

Mr. McKinney stated that he had a large, fifteen passenger capacity chaircar that would be placed in service at that time. The bus is fully covered by liability and indemnity insurance in accord with the provisions of the city ordinance.

The service will start at 6 o'clock each morning with a bus leaving Beaton street at that time, going west on Third avenue to Thirty-first street and then south to West Seventh avenue, and then east to Beaton street. From 12 noon on throughout the day the schedule will be reversed and cars will go out Seventh avenue and return on Third avenue. The bus will be operated on a 20 minute schedule, and the fare will be five cents per passenger.

Mr. McKinney was connected with the Fort Worth-Corsicana-Mexia Coaches for several years.

ELLIS COUNTY HARD HIT BY HEAVY RAIN BRIDGES ARE LOST

Ellis county was hard hit by the recent torrential rains and Navarro county commissioners have been advised that more than 60 culverts and bridges in Ellis county were either destroyed or badly damaged. One commissioner has 21 bridges to repair and rebuild.

The rainstorms of last week put Chambers creek on a rampage, causing the highest overflow in several years, but local commissioners report that the damage to culverts and bridges in Navarro county is negligible.

Only a few abuntments were washed away and a few culverts were damaged. None of the larger bridges and steel spans crossing the major creeks and other streams were damaged.

Sun Want Ads Bring Results.

Courthouse News

District Court.

The Navarro county grand jury was still in session Thursday morning.

Employers Casualty company vs. R. E. Hilliard, to set aside award of industrial accident board, agreed judgment for the defendant.

District Clerk's Office.

The following thirty-two civil cases were filed in the office of District Clerk Doyle Pevehouse during May:

Divorce, 25; debt and foreclosure, 2; suit on account, 1; injunction, 1; damages, 2; to remove disabilities of minority, 1.

The annual report for 1932 of J. L. Cox, justice of the peace, precinct 1, place 1, was filed, showing fees retained by the officer amounted to $574.25.

Commissioners Court.

The regular meeting of the Navarro county commissioners court was held Thursday morning with all members present. One person was placed on the pauper roll at 5. per month. A man at Frost was allowed $15. for medicine.

Dock J. Martin, tax assessor was advanced $500. for payment of deputies salaries, eac.

The claims were allowed except as noted on the claim docket.

Tax Assessor's Office.

Dock J. Martin, tax assessor, announced Thursday morning that the tax rolls would be closed about June 10, and anyone who does not have properties on the rendered roll will not be allowed to claim homestead exemptions in the event the properties are brought up on the unrendered rolls.

Assignment.

R. B. Codding to R. L. Reese, 20 acres of the T. J. Chambers survey, 1. and other considerations.

Warranty Deeds.

F. Y. Rice to M. Lacy Rice, 143.75 acres of the John McNeal survey, $1,000.

Mrs. Ida M. Looney, et vir, to Coy Ellis, 100 acres of the Joseph T. Bell survey, $5. and other considerations.

County Clerk's Office.

There were 39 marriage licenses issued during the month of May.

There were scores of bonds and oaths of notaries being filed in the county clerk's office Thursday morning, the first day for the qualifying of the notaries. There are 286 notary public appointments for this county, L. C. Morgan, county clerk, announced.

Sheriff's Office.

A white man was arrested early Thursday morning by Deputy Sheriff Jack Floyd in connection with the alleged striking of a woman.

C. S. Krane, wanted here on an indictment in connection with the alleged attempt to burn a business house in Kerens last year, was returned to the Navarro county jail late Wednesday afternoon from Hobbs, N. M., by Sheriff Rufus Pevehouse.

There were 125 prisoners lodged in the Navarro county jail during the month of May.

County Court.

A white man was fined $29.20 in county court Thursday morning by C. E. McWilliams, county judge, on a charge of simple assault. A plea of guilty was entered by the accused man.

Justice Court.

Two were fined on charges of drunkeness and one on a complaint for vagrancy by Judge M. Bryant Wednesday afternoon.

City Berths.

The following birth certificates were filed in the office of J. P. Welch, city secretary, and registrar for Corsicana, during the month of May:

Born to Mr. and Mrs.:

Elmer Wayne O'Daniel, 12[illegible] South Thirty-fourth street, April 27, a son.

Ira Lee Vick, 318 South Fifteenth street, April 30, a son.

James Thomas Cooksey, 1016 South Twenty-eighth street, May [illegible], a daughter.

Fred Gorrell, Mi[illegible] a son.

Reaben Thomas [illegible] cana, May 22, a daug[illegible]

Auto Radio S[illegible]
See the latest equip[illegible]
TAYLOR ELECTR[illegible]

K. WOL[illegible]
DEPARTMENT[illegible]
DEPENDABLE MERCHA[illegible]

2 SENSATIO[illegible]
SELLING D[illegible]
Great Event[illegible]
OF THE GREAT REMOVAL SALE
FRIDAY--SATURD[illegible]

THE PUBLIC DEMANDED ANOTHER CHAN[illegible]
AT THOSE PHENOMINAL BARGAIN
K. WOLENS FAMOUS 25c WASH FROCKS
We [illegible]ave Finally Succeeded in Securing 1200 More
600 Will Be Put on Sale Friday
600 Will Be Put on Sale Saturday

A score of up-to-the-minute models—all fresh and new. Every dress is correctly sized and carefully made. This selling event is daring—DRASTIC—SWEEPING aside all precedents—wiping out all existing style, quality and value records. Giving you so much for your money that it's a chance to buy for home—street—porch or vacation wear. In the most fascinating models at a NEXT-TO-NOTHING price—

Guaranteed Fast Colors
There's Been Nothing Like This in the History of Tub Frocks

25c

Sizes 14 to 20 — 36 to 52.
Beautiful fabrics . . . sheer batistes . . . crisp prints —in an astounding variety of gay colors.

You Will Probably Never Have a Chance to Buy Wash Frocks Like this Again at this Price. Better Come Early. They Won't Last Long.

DOUBLE
VOTE COUPONS
FRIDAY AND SATURDAY
Featuring These Two Great Selling Days We Will Give 200 Votes with Every 50c Purchase. Help Your Friend to Win One of These
2 All Expenses Paid TRIPS To the World's Fair

The Big Popularity Contest
Is Getting Hot---Vote for and Help Your Favorite to Win One of These Thrilling Trips to the Greatest of All Modern Fairs!!

Three Great Hosiery Sale Groups
WONDER BAND
CHIFFON HOSIERY
Beauty & Durability
$1.50 values at.....$1.00
$1.00 values at.....79c
And a Special Group at.....59c
You'll want to stock up at this amazingly low price!
Full[illegible]

THE LADIES SHOPPE
Millinery Sale
Early Spring Hats, $1.95 values placed on sale tomorrow, while they last
50c Each
Another Group consisting of Hats Values to $2.95 for.....$1.00

SILK HOSE SALE
SHEER
PERFECT
SMART SHADES
$1.00 - $1.35 Hose
79c
2 PAIRS $1.50
You will recognize them instantly as really beautiful stockings at such reasonable price.
Olivia Smith Hosiery Shop
108 West Collin Street
Ground Floor Corsicana National Bank Building

$35,000
Jewelry Release!
Ends Saturday Night!
[illegible] days of this great event. WE HAVE [illegible] BOTTOM to make Friday and [illegible]ur history.

CLEARANCE
Two Groups of Spring Hats
Values [illegible] $8.50.....$[illegible]
Values [illegible] $3.95.....$[illegible]
Colors: Black, Navy, Gr[illegible] and Brow[illegible]

[illegible]teresting News From Navarro County Towns

[illegible]CHLAND

[illegible]ND, June 1.—(Spl.)—[illegible] B. M. Fluker, W. T. [illegible] A. T. Trynor were [illegible] Corsicana Wednesday [illegible].

[illegible]e McBride went to [illegible]nesday, where she will [illegible].

[illegible]nd and family were [illegible] Friday.

[illegible] McCord and family [illegible] spent Friday in [illegible] their parents, Mr. [illegible] A. McCord.

[illegible] Mrs. Leon Jamison and [illegible] A. C. Harris of Houston [illegible] Friday night and will [illegible] few days with their mother [illegible]. W. D. Brown, and cousin, [illegible] Pat Rumbley and family.

[illegible]s Faye Denman of Currie [illegible]ed in Richland Friday and [illegible]turday.

Mrs. T. O. Lofland and daughter were shopping in Corsicana Friday.

Mr. and Mrs. Dock Williams and daughter of New Mexico are here the guests of their mother, Mrs. M. L. Blood and family, and a sister, Mrs. D. D. Anderson and family.

Mr. and Mrs. J. W. Cunningham and daughter were in Corsicana one day last week.

Mr. and Mrs. Jack Poindexter of Wortham were the guests of home folks Sunday.

J. W. Cunningham left last week for Conroe oil field.

Mrs. Walker Harris and children of Stretman spent Saturday with home folks.

W. T. Carter and Allen Cook have been confined to their beds several days. Mr. Cartera was able to sit up a little Saturday.

Mr. and Mrs. Will Cunningham and Mr. and Mrs. Berryhill were Corsicana visitors last week.

Mr. and Mrs. Jack Poindexter and Mrs. J. W. Cunningham motored to Corsicana Sunday night.

Rev. Jurrens, Baptist pastor of Wortham, preached the baccalaureate sermon Sunday night at the Methodist church.

Those graduating from Richland school are as follows: Misses Georgia McClendon, Vanus McGaugh, Ruby Ellen Johnson, Ernestine Allen, Jimmie Grean Gregory, Ellen Pond, and Ben Alvin Todd, and Miss Ruby Dell Caffy and Miss Emma Cox of Angus.

Miss Ernestine Allen was valedictorian and Ben Alvin Todd salutatorian. John C. Stevens was veledictorian, and Walter Lee Hendon salutatorian in the seventh grade graduation.

Mrs. Farley McCarver and sister, Mrs. Hanks of El Paso, and Mrs. E. D. McCarver of Corsicana were the guests of Mrs. A. R. Tynor Monday afternoon.

Dr. and Mrs. A. N. Brown had business in Corsicana Monday.

Mrs. Bertha Knotts is visiting her daughter near Stretman this week.

Henry Golightly of Keryin was in Richland Monday.

R. T. Richardson has been very sick the past week.

FROST

FROST, June 1.—(Spl.)—Mr. and Mrs. R. M. Sanders and sons of Grand Prairie were Sunday guests of her mother, Mrs. W. A. Simms.

Ben Templeton and co-pilot were here Sunday for a few hours visit with his parents, Mr. and Mrs. R. L. Templeton.

Mr. and Mrs. John T. Sheppard and daughter, Judith, of San Antonio and Misses Elva Earland, Connie Jack Sheppard and Eugene Sheppard of the State Home were Sunday guests of their grandmother, Mrs. A. A. Sheppard.

Mr. and Mrs. Bill Hyer and son, Billy, of Corsicana were week end guests of his brother, F. C. Hyer.

Miss Lena Scott returned Sunday from a short visit with Mrs. John Goodman of Hillsboro.

Mrs. S. E. Johnson of Dallas is the guest of her sister, Mrs. W. A. Simms.

Mr. and Mrs. Clyde McCory [illegible] Sunday guests of his parents, Mr. and Mrs. R. D. McCory.

Mr. and Mrs. Hoyt Nease of Drane visited his mother, Mrs. A. C. Nease Sunday.

Mrs. J. M. Cole was a Dallas visitor Tuesday.

Mr. and Mrs. Earl Nightower of Corsicana were Sunday visitors in the home of his parents, Mr. and Mrs. Everett Hightower.

Rev. A. C. Haynes and Bill Ellis were business visitors in Dallas Monday.

Miss Sarah Wren of Boyd is the guest of her sister, Mrs. W. V. Harris.

Miss Elsie Keathley of Dallas was a Sunday guest of her parents, Mr. and Mrs. Q. G. Keathley.

Mrs. Paul Means and son and Miss Miriam Blythe of Dallas were week end guests of their respective parents, Mr. and Mrs. W. V. English and Mr. and Mrs. J. M. Blythe.

C. T. Moore of Ennis was a business visitor in Frost Friday.

Richard Hightower of Fort Worth returned home Saturday, after an extended visit with his aunt, Mrs. C. O. Brown.

Frank Bower and Edwin Shepard left Sunday for Sweetwater from which point they will haul cotton.

Bruce Gilbean, W. F. and T. F. Bennett were Corsicana visitors Saturday.

Alton Hightower, James Barton, Alvis Gordon, Otis Gizzard, Beanie Woods and Richard Mitchell left last week for the government reforestation camp.

Mr. and Mrs. Earl Lattimore and son of Waco are guests of his parents, Mr. and Mrs. J. E. Lattimore.

Miss Miriam Matlock, who has been [illegible] in Paducah this week, returned home Sunday.

RICE

RICE, June 1.—(Spl.)—Miss Mable Swafford is at home for the summer from Electra, where she has been teaching school.

Misses Jo Nell Starnes and Mary Wear have returned home from Weatherford where they have been attending school.

Mrs. Ella Fletcher and daughter are guests of Rev. and Mrs. Henry.

Mrs. Rost Baskin and daughter, Miss Lillian, who have been here for several months, have gone to their home at Mullen.

School closed last Friday. A large crowd attended the commencement exercises Friday night at the school auditorium. Miss Lois Scoggin was valedictorian and Miss Virginia Hobbs salutatorian. Hon Mike H. Thomas of Dallas gave the address.

Miss Kelly Loop has returned home from South Texas where she taught school.

Miss Mary Simpsons school at Phillips Chapel has closed and he is at home for the summer.

Mr. and Mrs. Jack Wilder and daughter, Mary Jo, visited in Franklin last week.

Sam South was called to Honey Grove Saturday on account of the death of his sister, Mrs. Joe Fielding, who passed away at her home and was buried there Sunday.

Miss Nadine Hobbs visited in Weotherford and Fort Worth last week.

Mr. and Mrs. Griffin of Ennis visited here Sunday, guests of Mrs. Griffin's brother and wife, Mr. and Mrs. Rush Green.

Mr. and Mrs. Carl Bouldes and children of Dallas visited relatives here Sunday.

Mr. and Mrs. Steve Bell and daughter, Mary Ann, of Corsicana were guests of Mr. and Mrs. B. C. Bartlett here Sunday.

PICKETT

PICKETT, June 1.—(Spl.)—There was a large crowd at Sunday school and church Sunday.

A heavy rain fell recently and delayed the farmers for several days with their work.

Mr. and Mrs. D. D. Williamson and daughters, Doris and Oddie Fay, Mrs. Williamson, Mrs. Walter Frank and sons of Dallas, spent the week-end with their sister and family, Mr. and Mrs. Jim Highnote.

Mr. and Mrs. Luther Orange, daughter, Alma, of Corsicana, Rev. E. L. Jones of Blooming Grove, were Sunday guests of Jim Highnote.

Mr. and Mrs. Chester Sprinkle and son, Owen, of Corsicana, visited her parents, Mr. and Mrs. C. H. Donaho.

Mrs. Ed and Mrs. Fred Whittfield and son, and Rev. E. L. Jones spent Saturday night with J. F. Griswold and family.

Mr. and Mrs. J. F. Griswold and daughter, Esther, visited Mrs. Ica Burgess Saturday.

Miss Icy Griswold visited Emma Bell Highnote Saturday night.

Rev. W. H. McCulloch and daughter, Will Ruth, of Dawson, visited Mr. and Mrs. Jim Highnote and family Saturday.

Mr. and Mrs. Russell Harvey and son, George of Dallas, Mr. and Mrs. Doyle Burleson, Richland; Mr. and Mrs. R. E. Ingham, visited Mr. and Mrs. E. L. Green Sunday.

ROANE

ROANE, June 1.—(Spl.)—Mr. Jim and Miss Mary Bragg visited Mrs. Frank Denny Sunday afternoon.

Miss Lourena Covey of Baylor, Belton, is visiting her aunt, Mrs. [illegible] Kent.

Mr. and Mrs. Carl Murdock and little daughter, Helen Jane, of Independence and Mrs. J. L. Burks and daughter, Minnie Louise, spent Sunday with Charlie Burks and family.

Mr. and Mrs. Harry Fluker spent Sunday with Mr. and Mrs. Joe Fluker of Hester.

Sonny Estes of Corsicana spent the week-end with Mr. and Mrs. John Estes.

Miss Sallie Burks spent Thursday night with Mrs. J. L. Burks.

Mr. and Mrs. R. G. Robinson and daughter, Geraldine, and Mr. and Mrs. Morton of Mabank visited Mr. and Mrs. J. E. Blackwell Sunday.

Mrs. Johnny Warren and Mrs. John Bragg of Corsicana visited Mrs. E. P. Estes Monday afternoon.

Mr. and Mrs. W. H. Fluker and sons, Hardie and Floyd, visited Mr. and Mrs. Jack Floyd of Corsicana Sunday night.

Enos and D. W. Hutson of Corsicana were Roane visitors Friday night.

Mr. and Mrs. R. E. Bush and sons, J. R. and Robert, of Powell, were Roane visitors Sunday night.

John Sheets and son, Alton, and Alba Murray spent Thursday night and Friday on the river fishing.

Miss Althea Evans spent Sunday with Miss Margaret Estes.

Miss Katherine Redford spent Friday night and Saturday with Miss Pauline Powell.

Mr. and Mrs. Lowell Estes of Corsicana visited Mr. and Mrs. John Estes Sunday afternoon.

Mrs. Frank Denny and Truman, Frankie Mae and Sue Pope were Corsicana visitors Saturday.

Mrs. R. E. Renfrow spent Sunday night with her mother, Mrs. Thompson, of Corsicana.

W. E. Hutson and son, D. W., of Corsicana, were Roane visitors Monday afternoon.

W. B. Mayo of Montfort spent the week-end with Mr. and Mrs. J. H. Stone.

Mr. and Mrs. Finas Fluker of Hester spent Sunday with Mr. and Mrs. John Sheets.

Mr. and Mrs. J. H. Powell spent Saturday with Mr. and Mrs. G. F. Gay.

Narbeon Sheets and Tine McMullan were Corsicana visitors Saturday.

DRESDEN

DRESDEN, June 1.—(Spl.)—A big rain fell here last night and also another rain fell last Thursday. Putting all creeks out of their banks.

Misses Ruby Brister, Bessie Whiteside and Mrs. Buster Blake spent Sunday afternoon with Miss Ruby White.

Mr. and Mrs. Jim Herring and daughter, Wynnelle spent last Friday night with Will Herring and wife of Alliance Hall.

Mr. and Mrs. Buster Blake spent Saturday night with Mrs. Will Brister and family.

Jim Cagle and family spent the week-end with Mr. and Mrs. Frank Berry Hill of near Frost.

Herman McNeil was in Purdon Saturday.

Several from this community attended the play last Saturday night at Silver City.

Mrs. W. H. White and daughter, Aliene spent Sunday evening with Mrs. Bill Hall.

Mrs. Jack Frederick and sons of Corsicana visited her mother Mrs. Daniel during the week-end.

Mr. and Mrs. Douglas Whiteside spent Sunday with Mr. and Mrs. Wesley Cagle of near Corsicana.

Misses Ruby White and Bertha Hiler spent last Saturday afternoon with Mrs. Lester Clark.

Mr. and Mrs. Francis McGovern spent Saturday night with Mr. and Mrs. Winston Knight of Bryan.

Mr. and Mrs. Carl Whiteside and son of Corsicana spent Sunday with Mr. and Mrs. J. C. Whiteside.

Among those that were in Corsicana Saturday were Mr. and Mrs. Arthur Sims and daughter, Mr. and Mrs. Buster Blake, Mr. and Mrs. Edgar Fox, Misses Grace Daniel and Fannie Blake, Mr. and Mrs. Douglas Whiteside, Clovis and Buster Haden.

Milburn Berry Herring spent the week-end with his grandparents, Mr. and Mrs. E. B. Cagle, of Blooming Grove.

Miss Fern Hiler spent last Thhursday night with Mrs. Lill Melton.

Mr. and Mrs. Jim Herring and daughter spent Sunday with Mr. and Mrs. Ollie Herring of near Corsicana.

Mr. and Mrs. Vernon McNeil and family spent last Sunday with Mr. and Mrs. Lewis Brown of Bryan.

Aliene White and Mrs. Bill Blake spent Saturday with Misses Fern and Inez Hiler.

OAK VALLEY

OAK VALLEY, June 1.—(Spl.—The heavy rains were welcomed by the farmers of this community as they will help the grain crops.

Mae Lee Gunter and Carmen Melton spent Saturday night with Faye Talley.

Mrs. Lucille Gunter, Carmen Melton, Mae Lea Gunter and Faye Talley motored to Ennis Sunday afternoon.

Opal Jacobs visited Gladys Knight of Corbet Saturday and Sunday.

Reed Tally and Charlie Gordon and Johnnie Gunter and Floyd Melton motored to Abilene and Merkel Sunday to visit friends and relatives.

Gweddlyn Howell sepnt Thursday night with Katie Pearl Starks

Claude Talley and father, A. D. Talley, motored to Dallas Sunday to visit friends.

Fay Talley visited her sister, Mrs. Clyde Gunter of Corsicana Thursday.

Frank Merrell and Hazel Hamilton were quietly married Saturday night. The community wishes them much happiness. Mr. and Mrs. W. Merrell gave them a wedding dinner Sunday and all the children were present.

NAVARRO MILLS

NAVARRO MILLS, June [illegible] (Spl.)—Another big rain fell here Sunday night, making the [illegible] rainfall of about three inches in the past week. It will be beneficial to all crops, and as possible farmers will be busy completing the cultivation of the crop.

Mr. and Mrs. Ottie Parrish and daughter, Wanda, of Parisay, spent Saturday and Sunday here with J. T. McCullock and family.

Mr. and Mrs. John Oden, Mr. and Mrs. O. A. Crecelius and children were Corsicana visitors Sunday.

Rex and Mrs. Will French went to Oak Valley Sunday afternoon for Mrs. M. A. Fields, who returned with them to visit here a few days.

J. H. Farmer of Dawson was a business visitor here Wednesday.

Mr. and Mrs. Audry Berry and children of Alliance Hall spent the week end with Mr. and Mrs. Andrew Oden.

Quite a few from here attended the school play at Silver City Saturday night.

Rev. Carson Taylor of Dallas spoke at the Baptist church here Sunday night.

ALLIANCE HALL

ALLIANCE HALL, June 1.—(Spl.)—John and Andrew Oden visited their sister, Mrs. Artie Putman Thursday afternoon.

Essie and Dixie Currington spent Wednesday night with their sister, Mrs. Vera Oden.

A heavy rain fell in this community Wednesday night which will be a benefit to all the crops.

Mr. and Mrs. Henry Vest were Dresden visitors Thursday.

Several from this community attended the funeral of Miss Lottie Estes at Dresden.

David Vest and Thao Marlow attended the ball game at Spring Hill Sunday afternoon.

Essie Currington visited Venie Green Friday afternoon.

Mr. Greenhill of Purdon spent Saturday night with Henry Vest.

Mr. and Mrs. Audry Berry and children spent the week-end in the home of Mr. and Mrs. Andrew Oden.

Mr. and Mrs. Henry Vest and children were Dawson visitors Sunday.

Several from this community attended the play at Silver City Saturday night.

Mrs. Cecil Evans visited Mrs. T. D. Tolan Sunday afternoon.

Odean Hampton spent the day Sunday with Essie and Dixie [illegible]

[illegible] Mrs. Charlie Odom [illegible]

[illegible] big rain fell in this community [illegible] Sunday night, detaining the farmers in their work.

Misses [illegible] Wright and Theresa Gray spent Monday night with Miss Helen Brown.

Richard and Jessie White of Cambrons and Ezra Burns of Ennis spent last week-end with David and Jimmie Dee White.

Mrs. Calvin Ross and daughters, Beweetia Joy and Bettye Jo, and Mrs. R. W. Wilson spent Tuesday afternoon with Mrs. K. M. Ferry.

Denmon Lafayette of London spent the week-end with Buddy Martin.

Miss Kathryn Cole returned home Saturday after attending school in Corsicana.

[illegible] Tuesday.

Mrs. Ada Wright visited Mrs. Mont Wright Monday afternoon.

Mr. and Mrs. Jack Boyd and family spent Sunday with Mr. and Mrs. Elwyn Ellis.

Mrs. D. F. Brown visited Mrs. Andrew Wright Monday afternoon.

Rev. E. L. Liddell filled his appointment at Union Hill Sunday.

it's the *Olive Oil* that makes Outdoor Girl FACE POWDER so different!

★

There are many good face powders. But Outdoor Girl alone is made with a pure *olive oil* base! Olive oil has been the secret of famous beauties since Cleopatra. It is the finest aid to skin beauty experts know, even today. And Outdoor Girl is the first and only successful combination of olive oil in a face powder!

There's why it's so very, very different from any other face powder! [illegible] your complexion—makes your skin so soft [illegible]

[illegible] Outdoor Girl Face Powder clings—yet it's light, [illegible] Protective—yet it becomes a very part of your [illegible]

You can try this [illegible] powder without extravagance, for your drug or department store now has the generous 10c and 25c sizes as well as the $1 box. Use Outdoor Girl once—and you'll wish you'd discovered this *olive oil* face powder long ago!

If your druggist is out of stock, or if you would rather have liberal trial sizes of five Outdoor Girl Beauty Products, mail the coupon below.

OUTDOOR GIRL [illegible] FACE POWDER

Firestone

THE MASTERPIECE OF TIRE CONSTRUCTION

WINS 500 MILE INDIANAPOLIS RACE 14th Consecutive Year

THE most gruelling tire test in the world. 500 miles—200 times around the 2½ mile oval brick track at speeds as high as 140 miles per hour.

The tremendous [illegible] crowning the winner on Firestone High Speed Tires as he flashes across the finish line without tire trouble. That's performance—*tire performance backed by the genius of Firestone*—the world's master tire builder.

It takes the *extra quality* and *extra construction features* in Firestone tires to make these records. Famous drivers will not risk their lives and chance of victory on any other tire. They KNOW the added features of *Gum-Dipping* and *Two Extra Gum-Dipped Cord Plies Under the Tread* assure them of utmost *safety* and *dependability*.

Racing speeds of yesterday are the road speeds of today. You, too, need the extra quality, strength and safety of Firestone High Speed Tires, The Gold Standard of Tire Values, which *hold all world records on road and track for safety, speed, mileage and endurance*. Equip your car today!

The GOLD STANDARD of Tire Values

We Give You a Liberal Trade-In Allowance on Your Old Tires

COMPARE CONSTRUCTION, QUALITY and PRICE

Firestone SUPER OLDFIELD TYPE

This tire is the equal of all standard brand first line tires in Quality, Construction and Appearance. Sold at a price that affords you real savings.

4.40-21	$5.85
4.75-19	6.30
5.00-20	7.00
5.25-18	7.65

Other Sizes Proportionately Low

Firestone OLDFIELD TYPE

This tire is superior in quality to first line special brand tires offered for sale by mail order houses and made without the manufacturer's name and guarantee. This is "The Tire That Taught Thrift to Millions."

4.75-19	$5.65
5.00-19	6.20
5.25-18	6.95

Other Sizes Proportionately Low

Firestone SENTINEL TYPE

This tire is of better Quality, Construction and Workmanship than second line special brand tires offered for sale by mail order houses and others and made without the manufacturer's name and guarantee.

4.75-19	$5.10
5.00-19	5.40
5.25-18	6.17

Other Sizes Proportionately Low

Firestone COURIER TYPE

This tire is of good Quality and Workmanship—carries the name "Firestone" and full guarantee—sold as low as many cheap special brand tires manufactured to sell at a price.

30x3½	$3.15
4.50-21	3.95
4.75-19	4.50

Firestone BATTERIES

Firestone Batteries set a new high standard of Power, Dependability, Long Life and Economy. We will test any make of Battery FREE. At low [illegible]

$1.20 Value 98c

Just the items you need to clean, polish and touch-up your car. Quick Cleaning Fluid, Tonic Polish, Tonic Enamel and Firestone Hi-Test Tire Tube [illegible]

Firestone SPARK PLUGS

Give a better spark, increased power, and have a longer life. Double tested and sealed against power leakage. Old worn plugs [illegible] Firestone guarantee [illegible] will test [illegible] Spark [illegible]

58c

[illegible]one Service

Interesting News From Navarro County To[illegible]

BLOOMING GROVE

BLOOMING GROVE, June 1.—(Spl.)—Mr. and Mrs. H. E. Simp[illegible] spent the week-end in Dallas [illegible] their son and wife, Mr. and [illegible]arry Simpson.

[illegible] and Mrs. J. N. Barham had [illegible]eir guests Sunday, their chil[illegible] Mr. and Mrs. Hubert Bar[illegible] of Fort Worth. Mr. and Mrs. [illegible]n Barham and children of Cle[illegible]rne, Mr. and Mrs. Earl Thorn[illegible]on and children of Hillsboro.

Mrs. Justin McSpadden spent the week-end in Waco, guest of her mother.

Mrs. T. S. Johnson and sons, Porter and Sidney, visited in Frost Sunday.

Willie B. Bixler and G. W. Patterson spent Sunday in Corsicana

Mrs. Bula Huff and son, Frenchie, and mother, Mrs. Banks, and Miss Euba Bell of Corsicana were Blooming Grove visitors on Tuesday.

Misses Nellie May Compston and Nettie Duncan spent the week-end in Waco.

Mrs. Ted Dillard of Waco was guest of Mr. and Mrs. Robert Freeman Sunday.

Misses Willie Bell Melton and Ethel Massengale of Corsicana spent the week-end in Blooming Grove.

Mr. and Mrs. Ed Melton and son, Edward, spent the week-end in Hillsboro.

Mr. and Mrs. John Cleveland and children of Hillsboro visited relatives in Blooming Grove Sunday.

Mrs. Mollie McCormick, Mike Compston and Mr. and Mrs. Kirksey Barnes were in Stephenville Sunday. Murry McCormick, who has been attending school there returned with them.

Prof. and Mrs. G. H. Brown and sons, Paul and Hal Kenneth, spent the week-end in Dallas.

Miss Kittie Ruth Matthews spent the week-end in Dawson.

Mr. and Mrs. Clarence Pevehouse visited relatives in Gainesville during the week-end.

Prof. G. H. Brown delivered the graduation address at Navarro Monday night.

Helen McClanahan, Ruth Brown and Willie B. Bixler were in Corsicana Tuesday night to play in a musical recital.

BETHEL

BETHEL, June 1.—(Spl.)—Another big rain will keep the farmers out of the fields for several days. It's believed by several we have the best crops in this community in several years.

A large crowd attended singing here Sunday afternoon.

[illegible] Alcye Durbin spent the [illegible]nd with her sister at Daw[illegible]

[illegible] Buster Michael, who has [illegible] on the sick list for several [illegible]s, is reported better.

Mr. and Mrs. Perry Shelley of Pursley spent Sunday with Mr. and Mrs. W. A. Parker.

Mr. and Mrs. Alford Floyd spent Sunday with Mr. and Mrs. Arthur Floyd.

Shady Grove baseball team cross[illegible] bats with the Bethel nine last Sunday. A double header was played. The score in the first game was 12-2 in favor of Bethel, and the next was a tie to be played off later.

Don't forget next Sunday is church day at Bethel and come out and hear the Rev. R. B. Key.

Mr. and Mrs. Ham Cates spent Sunday at Spring Hill visiting the latter's aunt, Mrs. Clint Adams.

Mr. and Mrs. Andrew Hadix of Dawson are visiting the latter's parents, Mr. and Mrs. Sidney Durbin.

Mr. and Mrs. E. B. Graham, Jr., of Dallas, are visiting the former's parents, of this place.

Bill Ishie of Meredian, Miss., is visiting his aunt, Mrs. Archie Peden, of this place.

BOY DROWNED WHILE ON FAMILY FISHING TRIP WEDNESDAY

DALLAS, June 1.—(AP)—The body of John H. McGinnis, Jr., 6, drowned at Lake Dallas while on a fishing trip with his family, was brought to Dallas today for burial.

He was the youngest son of Dr. and Mrs. John H. McGinnis. Dr. McGinnis is a professor of English at Southern Methodist University, editor of the book page of the Dallas News and one of the editors of the Southwest Review.

After the boy had fished with his three brothers for some time late yesterday, he left them to go for a basket of lunch. He failed to return and a search for him was begun. The body was recovered twenty minutes later by dragging the lake.

During the search for the body, Mrs. McGinnis barely escaped drowning after she had plunged into the lake.

The surviving brothers were Albert McGinnis and Edward McGinnis, 11-year-old twins, and Gillett McGinnis, 12.

Nephew Corsicana Woman.

John H. McGinnis, Jr., drowned [illegible] Lake Dallas late Wednesday [illegible] on a fishing trip with his [illegible]y, was a nephew of Mrs. [illegible]n David of this city, Mrs. [illegible] being a sister of Mrs. Mc[illegible] the boy's mother. Dr. and [illegible]David were called to Dallas [illegible]esday night to be with the [illegible]ved parents.

[illegible]ington Post

[illegible] $825,000

BAZETTE

BAZETTE, June 1.—(Spl.)—This community received another nice rain Sunday night.

Farmers are about to get their cotton chopped out.

There was preaching Sunday evening at the Methodist Episcopal church with the Rev. Bernard McCord delivering the sermon.

Mrs. F. H. Massey who has been ill at the home of her daughter, Mrs. Hershel McCown is somewhat improved at this writing.

Mr. and Mrs. F. O. Sessions have returned from Waxahachie, where Mr. Sessions has been attending Trinity university.

Miss Atwood Massey leaves this week for Denton, where she will be in school this summer.

Miss Ruby Smith will also attend school in Denton this summer.

W. C. Wasson was in Kerens Saturday.

Miss Ethel Sharrer was dinner guest of the Alexander sisters Sunday.

There was a fruit supper at the home of Mr. Conner Kirk Saturday night.

Mrs. Jess Tyner was spend the day guest of Mrs. Lucy Jennings Tuesday.

Miss Opha Sessions spent the week-end with her sister, Mrs. R. D. Jones of Trinidad.

J. O. Sessions attended a singing in East Texas Sunday.

Mr. and Mrs. F. O. Sessions spent the night with Mr. and Mrs. Gid McDowell Sunday.

Mrs. Ed Campbell and Mrs. John Smith visited Mrs. Myrtle McDowell Monday.

Mrs. Marcel Warren visited her mother, Mrs. John Smith Sunday.

F. H. Massey and children visited Mrs. Massey at Mrs. Hershel McCown's Saturday night.

Mrs. Anna Smith visited Mrs. Arch Hardaway Sunday afternoon.

Mrs. Edmondson is visiting relatives in Dallas.

Mr. and Mrs. Homer Wasson visited Mr. and Mrs. J. A. Fields Sunday.

Mr. and Mrs. W. C. Wasson and little daughter, Alyeen were dinner guests of Mr. and Mrs. G. J. McDowell Sunday.

There will be preaching at the Baptist church Saturday night and Sunday.

CORBET

CORBET, June 1.—(Spl.)—Mr. and Mrs. Wilburn Stewart of Emhouse spent last week-end with the latter's parents, Mr. and Mrs. B. H. Kirby.

Mrs. J. H. Ross, Mrs. Delma Lassister, and Mrs. Thalbert Bell visited their daughter and sister, respectively, Mrs. Allen Keath and family of Pursley recently.

Mrs. Tom Lake and children visited Mrs. M. E. Roman and family Monday.

Woodrow Greene of Angus was in this community on Thursday night of last week.

Several from Pickett and some few from Jester attended the baseball game here between Spring Hill and Corbet Sunday afternoon. The score was 4 to 3 in favor Corbet.

Mrs. E. B. Green and Mrs. Homer Crawford spent a few hours with Mrs. J. Covington Sunday afternoon.

Miss Crystell Northcutt spent Saturday night and Sunday wtih Miss Vera Crawford.

Mrs. Mamie Scoggin of Purseley visited relatives here Sunday.

Mr. and Mrs. Lawrence Womack spent Sunday with the latter's parents, Mr. and Mrs. D. F. Roman.

Mr. and Mrs. Wilburn Stewart and Mr. and Mrs. B. H. Kirby were supper guests of Mr. and Mrs. E. B. Green Saturday night.

Mrs. R. Crawford and children spent Saturday night and Sunday with Mr. and Mrs. Howard Taylor of near Dawson.

Mrs. M. E. Roman visited Mrs. W. Owen Sunday afternoon.

Southwest Compress Association Elects Same Officers Again

DALLAS, May 30.—(AP)—All officers and members of the board of the Southwest Compress and Warehouse Association, with the exception of one director, were reelected at a meeting of the group today.

L. O. Blanton of Dallas was elected a director to succeed C. J. Pope orf Lafayette, La., who had moved out of the territory.

B. L. Anderson of Fort Worth, president, called the attention of the association members to the fact interior cotton interests were faced with a struggle for existence and recalled the controversy waged for many years between port cities and interior industries.

STREETMAN

STREETMAN, June 1.—(Spl.)—The senior class graduating exercises were held Tuesday evening at the Baptist church. P. D. Brown, superintendent of Fairfield High school, delivered the address. J. K. Hawthorne, president of the school board, presented the diplomas to the following graduates: Alice Fullerton, valedictorian; Frances Milner, salutatorian; Frances Reed Middleton, Betty Lou Easterling, Edith Livingston, Bernice Clark, Eunice Steele, Ines Cherry, Maurine Coleman.

Mrs. A. R. Horn, Mrs. Hugh D. Burleson and daughter, Grace were spend the day guests of Miss Mary Horn of Corsicana Tuesday.

Mrs. Essie Clark of Corsicana spent the week end with relatives.

Mr. and Mrs. J. B. Cole returned Monday from Mississippi, where they have been visiting for two weeks.

Mr. and Mrs. Claire Evans of Oakwood are visiting Mrs. Evans' mother, Mrs. C. J. McConnico.

Miss Mattie Lou McConnico, who taught school at Angus the past term, is at home for a few days, before leaving for Commerce where she will attend school at E. T. S. T. C. for the summer.

Mrs. J. E. Grayson, Jr., Miss Catherine Steward, left Monday for Belton, where they will be in Baylor-Belton college for the summer.

Mr. and Mrs. E. R. Crotty of Waco are spend the day guests of Mr. and Mrs. J. B. Cole.

Mr. and Mrs. J. M. Pugh of Corsicana, Mr. and Mrs. Lawrence Tilton of Angus visited relatives and friends Sunday.

Miss Frances Milnex spent last week in Corsicana visiting Misses Faye and Dorothy Ashmore, Miss Dorothy returned home with her for the week end.

Mrs. W. E. McKissack and children, Billie, James and Betty Jean, Snooky and Lloyd Gregory returned from Stephenville Saturday, where Mrs. McKissack has had the children in school the past year.

Mrs. J. G. Milnex is visiting her sisters, Mrs. Dexter Hamilton and Mrs. Carrie Thompson of Dallas this week.

Henry Cole made a trip to Dallas Tuesday morning.

T. L. Sherrard and son, Edwin, and Randall Harris were business visitors in Dallas Tuesday.

Ensign J. H. S. Johnson left yesterday for San Pedro, Cal., from which port he will sail June 5 for Honolulu.

JONES RANCH

JONES RANCH, June 1.—(Spl.)—Mr. and Mrs. Covington were Corsicana visitors Saturday.

Thomas Morgan from the Valley Farms was a visitor in the home of his sister, Mrs. Otis Hill, Saturday night and Sunday.

Mrs. Ethan Scott of Richland, who has been visiting [illegible] Tom Green family returned to her home Saturday.

Mrs. Roy Knott, [illegible] gone an operation [illegible] is doing nicely at [illegible] hopes to return to her home by next Sunday.

Mr. and Mrs. Jake Hunt of Blooming Grove visited in the home of his sister, Mrs. John Covington Sunday.

Mr. and Mrs. Earl Way were in Corsicana Saturday.

Mr. and Mrs. Otis Hill went to Blooming Grove Monday afternoon, where Mrs. Hill is taking treatments.

A little Mexican girl who was a niece of George Sanchez with whom she lived, died Saturday and was buried in the Richland cemetery Sunday.

Execution Stayed.

OKLAHOMA CITY, June 1.—(AP)—Earl Quinn's second death sentence for the slaying of two Blackwell sisters was stayed by Governor Murray today until September 29 to permit consideration of an appeal.

Quinn's execution had been set for June 20. He is now in "death row" at state's prison.

Regents in Session.

GALVESTON, June 1.—(AP)—The board of regents of the University of Texas met at the State Medical College today to discuss, among other things, the appropriation for the next biennium and improvements to be made at the University at Austin.

Gasoline Advance.

NEW YORK, June 1.—(AP)—Standard Oil company of New Jersey today announced an advance of 1-4 cent in spot gasoline to 5 cents a gallon, F. O. B. Bayonne, N. J. Prices at Philadelphia and Baltimore have been raised to 4 3-4 cents.

MAKE THIS MODEL AT HOME

THE CORSICANA DAILY SUN DAILY PATTERN

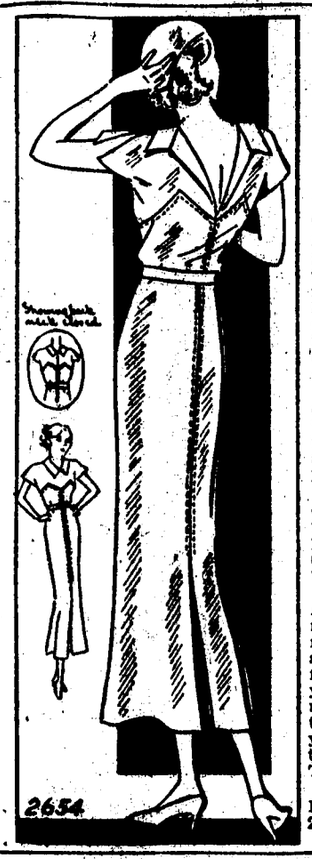

HI-HO FOR THE MERRY SPORTS SEASON

by Anne Adams

PATTERN 2654

It fairly shouts Vacation! You'll don it for a game of tennis or golf, you'll wear it to the lake or beach - - - and you'll always capture the honors. Smart, slim lines, neckline high in front and cleverly exposed in back to a summer sun - - - and just as chic buttoned up! Crisp piqce, linen, shantung, broadcloth or novelty cottons would be perfect.

Pattern 2654 may be ordered only in sizes 12, 14, 16, 18 and 20. Size 16 requires 3 1-2 yards 36-inch fabric. Illustrated step-by-step sewing instructions included with pattern.

Send Fifteen Cents (15c) in coins or stamps (coins preferred) for this Anne Adams pattern. Write plainly your name, address and style number. Be sure to state size wanted.

The new summer edition of the Anne Adams Pattern Book is ready. Afternoon, sports, golf, tennis dresses, jumpers, house frocks, special beginners' patterns, styles for juniors, and cool clothes for youngsters, and instructions for making a chic sweater are among the fascinating items. Send for your copy. Price of Catalog Fifteen Cents. Catalog and Pattern Together Twenty-five cents.

Address all mail orders to the Daily Sun Pattern Department, 243 W. 17th St., New York City.

First Car of New Wheat Appears On Ft. Worth Market

FORT WORTH, June 1.—(AP)—First car of 1933 crop wheat reached the Fort Worth terminal grain market this morning from Grandfield, Oklahoma, where it was grown. This car reached market about 10 days ahead of the average time in past years, but is declared to be of splendid quality.

Leo Potishman, president of Transit Grain and Commission company, to which the car was consigned, said the shipment graded number 1 dark hard wheat [illegible] to the [illegible] is 13.50 per cent.

[illegible] said all Okla[illegible] his fine [illegible] "The [illegible] and some is testing [illegible] 63 pounds to the bushel according to our information."

ANOTHER BIG RAIN DELAYS FARM WORK IN MALAKOFF AREA

MALAKOFF, May 31.—(Spl.)—Another big rain fell here Sunday night which will be another set back to the farmers who are already behind with their work.

Most of the crops of this county are some 30 days late, owing to the cold, wet spring.

[illegible] Campbell, negro, who was injured near here by the storm of last week has been taken to a Jacksonville hospital for treatment and is said to be in a critical condition, with a fracture of the skull, jaw bone broken and a lot of his teeth gone.

Campbell lived in the St. Paul negro settlement across Caney Creek, a few miles out of Malakoff and was injured when his house was destroyed by the storm of May 25th.

The negro was taken to Athens for treatment and has been in a critical condition according to reports.

Sixty-four Have Registered Start Summer Classes

Sixty-four students began their studies for the 40-days annual summer school at the high school Thursday morning. Fifty-one signed up for high school work, and the remaining 13 are taking elementary training.

The primary division of the school was disclosed, as only two students signified their desire to take it, and school officials said so few students would not justify the expense of conducting it.

W. D. Pollan, junior high teacher, is principal of the summer session, and is assisted by a number of other teachers.

Grand Jury No-Bills Special Ranger For Killing of Negro

LUFKIN, June 1.—(AP)—The grand jury today no-billed L. A. Eaves, special state ranger, in connection with the fatal shooting of G. C. Cole, negro, whom he had arrested while here to round up liquor law violators.

The jury took the action after investigating the negro's reputation, his cursing the officer and a move to strike Evans.

TUPELO

TUPELO, June 1.—(Spl.)—The farmers are kept out of their crops for a few days on account of the big rain that fell here early Thursday morning and Sunday night.

Mrs. R. A. Bowden of Corsicana is visiting in the home of Mr. and Mrs. J. D. Burdine this week.

Mr. and Mrs. Allen Douglas and [illegible] Allen Jr., and Douglas Brown of Dallas spent Saturday night and Sunday with Mrs. Douglas' mother, Mrs. D. T. McMullah.

A. B. Smith who has been working in Oklahoma spent the past week with his family.

Mrs. Eddie Jones and little daughter of Longview visited Mr. and Mrs. Jimmie Jones a part of last week.

Mrs. Zora Butler of Ennis is visiting Mr. and Mrs. J. O. Rogers this week.

Mr. and Mrs. Jim Jackson of Corsicana visited relatives here Sunday afternoon.

[illegible] and Mrs. Lester Atchley of [illegible] spent the week end with the [illegible]'s father, J. D. Marion.

[illegible] H. Mitchell has been ill [illegible] the past several days.

[illegible] and Mrs. Black and children visited in Athens Sunday.

[illegible] Annie Steve Braddock of [illegible] is visiting his grandparents, Mr. and Mrs. J. O. Rogers, this week.

[illegible] Mitchell, Sr., remains very low at his home with A. S. Mitchell.

[illegible] Graham Manly of Deport is visiting her father, A. S. Mitchell, Sr.

Dr. Oliver Mitchell of Rennel was with his father Sunday night.

Ed [illegible] stopped to see relatives [illegible] minutes Sunday afternoon [illegible] way from Hamlin to Longview.

State Firemen to Meet in June At Corpus Christi

Plans [illegible] 57th annual convention [illegible] State Fireman's and Fire [illegible]hall's association have been completed for the meeting to be held at Corpus Christi on June 14, 15, according to information received by Fire Chief Elmer [illegible] of Corsicana.

A st[illegible] fire prevention will be made at the convention with the list of speakers including State Fire Insurance Commissioner Raymond [illegible]auk, Chief George Goff of Oklahoma City; President Frank Williams of Winters of the association, Assistant Chief Johnie O'Brian of Fort Worth, and Deputy Chief W. M. Wolff of Dallas.

Bryan School Was Formally Closed Tuesday Evening

The [illegible]-1933 session of the Bryan school was formally concluded Tuesday night with commencement exercises.

J. R. [illegible]ington, Corsicana attorney, was the principal speaker. Pat [illegible]aughty is principal of the school.

Seven students received their diplomas at the exercises Tuesday evening.

SPRING H[illegible]

SPRING HILL, June [illegible] We had a nice rain S[illegible] which will be a help [illegible] It was accompanied [illegible] trical storm. No da[illegible] ported.

Enmon Slater and [illegible] Bills, both of this [illegible] ed in marriage [illegible] May 27, at Dawson [illegible] Taylor, pastor of [illegible] church. Miss Bills is [illegible] of Mr. and Mrs. J. [illegible] has taught school [illegible] Prairie the last two [illegible] Slater is the son of M[illegible] H. H. Slater, mercha[illegible] place.

Mr. and Mrs. Willie [illegible] Mr. and Mrs. Frank [illegible] Stansell spent the we[illegible] their mother, Mrs. [illegible] thews. Miss Bula Fay[illegible] companied them hom[illegible] this week.

Mr. and Mrs. Jim Nesmith and daughters spent Sunday with Mr. and Mrs. Robert Parrish.

Mrs. Shelby Thomas, Mrs. H. A. Priddy and baby spent Monday afternoon with Mrs. Bill Tekell.

Mrs. Virgil Matthews spent Saturday afternoon with Mrs. H. H. Slater.

Mr. and Mrs. Hughie Shaw and son spent Monday evening with Mr. and Mrs. Johnnie Hagle.

Mr. and Mrs. Curtis Priddy and baby, Misses Dorothy Turner, Carmel Toten and Lettie Tekell spent Saturday with Miss Wilda Bills.

Mrs. Frank Tekell and Mrs. Virgil Matthews visited Mrs. W. C. Tekell Sunday evening.

Mrs. Johnnie Hagle, Mrs. Hassie Parrish and daughter Emily spent Sunday afternoon with Mrs. Robert Parrish.

Miss Annie Tekell spent Saturday evening with Mrs. J. A. Bills.

Miss Agnes Priddy spent Saturday night with Mildred Tekell.

Misses Elizabeth and Linda Fort, Bertha and Celestine Pendergrass attended church in Dawson Sunday morning.

Mr. and Mrs. Marvin Berry and son, Altus, of Dawson were Spring Hill visitors Monday.

Mr. and Mrs. Bill Tekell and children spent Sunday with Mr. and Mrs. H. A. Priddy.

Trinity Overflowing Northeast Navarro

Trinity river is reported to be overflowing in northwestern Navarro county, but no damage is expected to crops and livestock.

J. O. Sessions, county commissioner of Basette, reported the river had been overflowing for several days, but was receding Thursday.

Confederate Veteran Is Critically Ill

Judge Sam B. Jordan was advised by a telephone message early Wednesday afternoon that his brother-in-law, H. T. Hopkins, 88, a Confederate veteran, was critically ill at his home in Anderson county. Mr. Hopkins resided in Navarro county many years ago. Judge Jordan plans to go to Anderson county Wednesday afternoon.

Federal A[illegible] To Death [illegible]

JACKSON, M[illegible] Eldridge N. A[illegible] internal revenue [illegible] and killed by [illegible] 17, at the family [illegible]

Deputy Sheriff [illegible] quoted the deputy [illegible] shot and killed [illegible] had attacked her [illegible]

The father, [illegible] was engaged [illegible] with his wife [illegible] went to another [illegible] revolver and [illegible] father. Prior to [illegible] said, the father [illegible] his daughter.

The daughter [illegible] police.

Group of Cor[illegible] Methodist Wo[illegible] To Hubbard M[illegible]

A group of women att[illegible] Methodist Woman's [illegible] Society conference held [illegible] bard Wednesday in [illegible] session. Those in at[illegible] Mmes. J. W. D[illegible] Thomas H[illegible]

J. L. Cox, Mrs. Henk[illegible] full report of zone No. 1, [illegible] nounced an all-day meet[illegible] be held at Chatfield Wedne[illegible] June 7, beginning at 10 a. m.

Haney's Cash Grocery
224 E. Fifth Ave.—Telephone 1677
—WE SELL FOR LESS—

Meal, 20 pound sack	33c
Flour, 48 pound sack	95c
Salt, 25 pound sack	25c
Brooms, 5 string	15c
Mops, No. 16	15c
[illegible]ck	1[illegible]
[illegible] 10 pounds	43c
Oil, gallon	[illegible]
[illegible]ers	[illegible]
[illegible]	[illegible]
[illegible]oz.	[illegible]

The Brooks Shop
SMART · STYLES · FOR · WOMEN

Sale of White Hats
Regular $2.50 values $1.35

Friendly Fives
SPORT OXFORDS
White Buck
Black
Ventilated Tan
Ventilated White
Black and White
Tan and White
ALL STYLES
$5

TULANE
Genuine White Buck
$5

Interwoven Sport Socks 35c - 50c

FORTUNE
Sport Oxfords
made by the makers of Friendly Fives
White, Black and White
Two Toned Tan
Tan and White
Seven Styles

F FOLKS

...tzik Edgar A. Guest

Newest Fad.

...ld can be built
...fads that come a...
...at each door and ...
...r just as sure as ...
...nd twenty years ...
...irts sweep ...
...by fashion's ...
...arcely hid ...
...d, 'twas all ...
...d awhile ...
...yle she bolted her ...
...out funny hats to ...
...Along with its ties to ...
...strength could hold it ...
...the lure of that was ...
...puzzle followed on.
...is due? What lies ...
...what newest fad have I to dread?
...This terrifying shock awaits ...
...That Ma will fall for roller skates!

PROPHETS AND FACTS

It is unnecessary to say that the world has become skeptical of prophets of returning prosperity. Especially is this true in the United States. So often have forecasts, made by men in particularly favorable positions of information, gone wrong that such predictions made now, unless they be based on facts commonly observable attract little attention or interest.

Conditions, however, have reached a point where even the man in the street can not escape noticing their encouraging aspects. That improvement is under way is evident. There is more confidence than was the case a few months ago, and this should prove an important factor in keeping things moving in the right direction.

Sir Frances Goodenough, a London public utility leader, recently declared his belief that "the tide has turned," and added: "I don't say it is going to be like a river bore. It will start slowly, ... when it ultimately be... flow we shall see not ... Britain but throughout the world a degree of ... never before en... the human race."

PLUMS FOR THE LADIES

Patronage has hardly begun to flow from Washington and yet the lady politicians have received more ...nition from the Roosevelt administration in three months than they received from all past administrations combined. It is no petticoat government Mr. Roosevelt has set up in Washington but it is no longer a "no woman's land."

After such an unusual beginning as making ... Frances Perkins secretary of labor, Mrs. ... Denmark, ...ice Ross director of the Mint and Mrs. Lucille F. McMullin civil service commissioner, the administration announced through its high priest of patronage, Postmaster General Farley, this was only a start, that other important posts were awaiting qualified women.

Rather tardily ... tion is being won by the lady politicians for a part in national politics. Former national administrations refused to admit that they were a factor in anything higher than state politics and therefore were not entitled to choice plums.

President Roosevelt and Postmaster General Farley are practical and seasoned politicians, so in the distribution of patronage will be guided by another purpose than the paying of old political debts. Each job will go where it will do the most good in clinching congressional support for the administration and in holding votes in 1934 in view of which it would seem that the administration is counting on the lady politicians ... votes to play a ... in the next pres...

BEACON IN THE DARKNESS —By Clive Weed

SUICID...

A retreat, as ...posed, where persons in...led to suicide may withdr... to recover their menta... equilibrium might save ...me of these unfortunates ...m hasty deaths, but wo... likely prove more signi...ant in supplying material ...r the study of one of the ...ost curious of all mental ...orders.

Meager as is th... knowledge of psycholo...ts concerning the roots ... motive that drive peop... to take their own lives, ... is sufficient to render ...obable, if not to ... that these motives ...most illogical or disto...ed ones. A sensible su...e is almost a contradic... in terms; not that ...ide might not, in certa... circumstances, be a sensi... enough act, but because, in sober fact, it is ... the mentally balanc... person who kills himself. Millions of years of effort to keep our race alive has bred so firmly into the sinew of the human mind a desire not to leave life until departure is inevitable that when the mind works at all it works always on the side of hope and pertinacity.

At present the psychologists lack material for the study of suicide. If the fatal effort succeeds, evidence of motive is usually missing. When attempts fail the ...person of the epi... lingers for a ... examination ... might find ...

...would be ... the patient is ... till after it is to...

EXERCISE W... HOE

A garden authority remarks that people would not have to put so much water on their gardens if they would exercise the hoe more vigorously. He says that the most important thing in raising a garden is to keep the earth loose ... the plants, so that ... can get ... and not be dri... fans by the ...

SMALL POPULATION GAIN

Although the United States still has many vacant acres and could accommodate, from the standpoint of room alone, a much larger population than it now has, we don't believe much concern will be caused by the small gain made last year.

According to the American Journal of Sociology the increase during 1932 was only 180,000 which was a decline of 5 per cent from that for the preceding year.

A large part of this decline undoubtedly was due to the large falling off in immigration rather than to a lower birthrate.

In view of the great number of unemployed persons now in the country, the situation is to be welcomed.

An interesting phase of the study relates to the urban population. Last year, for the first time in a century, the report showed, cities failed to show a gain. They showed, rather, a decline estimated at 470,000. The explanation of this, of course, is in the economic situation which caused many people to leave the cities for farms.

PROVINCIALISM

Centuries ago an Old World custom required that young boys be sent forth in groups to roam their country before settling in their life pursuits, never again to roam except in time of war. Germany more than any other country observed that custom, her educators and ...ents thinking a young ... was better off for ...ing his country from ...to and, its people and ... interests, and for acquiring a sense of its unity.

It would be a useful thing if some means were found by which those who govern us were obliged to live for a time in each section of the United States, to acquire at least an understanding of those varied interests which come together in Washington to be reconciled.

Suspicion is largely born of ignorance, whether in international affairs or in ...national law-mak... How

SUCKER MECCA

God must love the suckers, he made so many of them. Barnum said one was born every minute, and there is evidence even in these careful, painful days that he was not coining an hyperbole.

Men who would scorn a gold brick have snapped up that exceptional opportunity offered in a few selected communities to buy the privilege of selling tickets admitting the bearer to the city of Chicago during the world's fair. Everybody will want to go to Chicago in 1933 so everybody is a ticket prospect. If the newspapers accepted fraudulent advertising of this sort, thousands of men and women would pay good dollars for this ticket "concession," although everybody ought to know that Chicago will almost pay people to come to her next month.

The Brooklyn Bridge has been sold to shrewd outlanders oftener than human vanity likes to admit, and as long as great crowds continue crossing it there will be buyers. That reasoning power given to man is often abused. People prefer reasoning out how they can get rich quick, to reasoning out how they might be swindled.

Doubtless some world's fair visitors will pay to enter Chicago and then be only too glad to pay to get out, if the gangsters become playful on their street. And some will pay to get out, although they may not realize it at the time. A lot of valuable Chicago real estate, including the fair grounds, will probably be sold for a song before the fair closes its gates. World's fair crowds are like that.

The census bureau should be more accurate than in its report that only 87 women are professional hunters and trappers.

Self-respect is essential; and every man must be proud of something, if only his ability to roll an umbrella tight.

A solemn thought for you serious thinkers: It takes 10,000 years to build a coral ... it's no good after

STATE HOME HIGH SCHOOL GRADUATES GIVEN DIPLOMAS

COMMENCEMENT EXERCISES HELD MONDAY NIGHT WITH DR. TREXLER SPEAKER

Graduation exercises for the Senior class of the State Home high school were held Monday night in the main auditorium of the school with Dr. H. A. Trexler, teacher in the department of history S. M. U., delivering the class address.

Dr. Trexler used as his subject Choice and based it on the event in the life of Solomon when he chose wisdom when being offered anything he might ask by God. Mr. Trexler said that man is the only animal that has the ability to choose and declared that people could do what they wanted to.

He admonished the class to do as Solomon did, chose the thing that was best for them. Solomon chose wisdom because that was what he needed as a ruler.

The various choices of life were reviewed by the speaker who also told of the ambitions of the people of different nations. In discussing this phase he said that four years ago a large per cent of the people of the United States would have selected the life of a great capitalist or industrialist but now after having seen great fortunes swept away they were back to saner thinking and that it was difficult to tell now what we, as a nation would choose.

J. S. Halley, superintendent of the Home, introduced the speaker of the evening, and also presided over the program given in connection with the graduation.

The Seniors took their places on the stage as the State Home orchestra played "Marche Militaire" as the processional. Others on the stage included the speaker of the evening, Mr. Halley, W. T. Brumbalow, and E. E. Sheehay, members of the State Home school board

Awards Made.

The various awards made in connection with the graduation were made by J. S. Halley. Allen Richardson received the $20 in gold given by the late C. H. Mills in honor of his father R. Q. Mills for the best debater in the Home. Clara Bell Adams was awarded $20 given by Mr. Mills in honor of his mother, Mrs. Carrie Mills, for the best work done in the domestic science department. Other awards in the domestic science department were presented Corrine Wilson, second place, two pair of silk hose; Evelyn Whipp, third place, silk hose; and three honorable mention, Martha Orange, Naomi Hale and Mary Lee Britton, who also received silk hose. Judges in the domestic science department were Sydney Marks, Miss Fannie Greenlee and Mrs. E. C. Huckabee. The silk hose as prizes were given by J. M. Dyer Co., Marks Bros. and Miss Fannie Greenlee

Bibles were also presented each member of the class and Billy Suggs rceived a cashier's check for $20.47 from a savings account which was started some time ago from the profits from the sale of candy.

Kelton Family Award.

Dr. Leslie Kelton, Jr., announced the winners of the Kelton Family Award. Each year the Kelton family presents the two best short story writers of the Home with prizes of $20 and $10 respectively for first and second place.. Members of the Senior and Junior class are allowed to compete for these prizes and this year both prizes were won by Juniors and they will receive the money upon their graduation, that being one of the requirements to receive the award. The contest was so close this year a third prize of $5.00 was given and it went to Naomi Hale, senior. Out of a possible 500 points the winner of first place, Miss Chrystal Shuttlesworth made 423 points; Miss Ethel King, winner of second place 422 and Miss Hale, third made 420. Judges in this event were Mrs. A. A. Allison, Ted B. Ferguson, Mrs. Dettie Scarborough, W. H. Norwood and the editor of Hollands Magazine.

In presenting diplomas to the class W. T. Brumbalow said that the entire class had done fine work throughout the four years in high school. He also said it was the largest class to graduate from the Home.

Honor Graduates Heard

Our Aims and Purposes was the subject of the salutatory address given by Naomi Hale. Miss Hale said that a large per cent of the class had decided early in their high school days what they wanted to do upon graduation and had worked to that end She assured the faculty, members of the school board and the people of Texas that their aims were high and that they expected to accomplish them.

Martha Orange, valedictorian, spoke on Commencement and said that the class realized that upon their graduation they were starting out to accomplish other things. The fact that the class is graduating is evidence of their ability and determination, she said, and added that most of them expected to continue their education in the colleges of the state.

The invocation was given by Rev. D. W. Hooker, chaplain of the Home. Special numbers on the program included "Bells of Youth" by the glee club; a violin solo "Faust Waltz" by Frances Aven; a piano solo "Mazurka" by Naomi Hale, the class song "Speedwell" by the class and the recessional "Class Day" by the orchestra.

Forty-three in Class.

There are 12 boys and 31 girls in the graduating class this year. The class roll follows:

Boys—Donald Oliver Beasley, Auburn Black, Lavern Clark, Joe Sanford Davenport, R. C. Easterwood, Arthur Kauffman, Euvie Maynard, Abner Ragsdale, Alton Richardson, Henry Sprouse, William Suggs, Carl Alfred Thomason.

Girls—Clara Belle Adams, Frances Ora... Aven, Mary Lee ... Irene Cardwell, ..., Nora Dell Daven... Hale, Inez Ham, Vi... ian Johnson, Dennis L... ttie Belle Jones, Jew... wood, Thelma Clau... Ruby Jo Morris, Mar... Elizabeth Pierc...

Germany Tells League Keep Out In Jew Question

GENEVA, May 30.—(AP)—Germany in diplomatic phraseology told the League of Nations council today to keep its hands off the question of Germany's treatment of the Jews.

The council, however, without Germany's vote, proceeded to submit the juridical aspects of the problem to jurists, with the understanding that there will be a complete airing of the entire matter later.

This action followed Germany's refusal to accept a council report on the treatment of Jews in German Upper Silesia.

Friedrich Von Kellar, the German delegate, declared Franz Bernheim, a German Jew residing in Upper Silesia on whose recent repetition the report was based, is not of Silesian origin, and has no right to raise the question of the application of German laws in Silesia nor to speak for the population.

CHAMBER DIRECTORS CONSIDER NUMEROUS IMPORTANT MATTERS

FINANCIAL, UNEMPLOYMENT AND LEGISLATIVE RELIEF TAKE LEAD

Legislative, financial and unemployment relief matters occupied the directors of the Corsicana Chamber of Commerce at their regular monthly meeting Tuesday morning.

Chairman W. P. McCammon of the Corsicana unemployment relief committee announced the receipt recently of $2705, a portion of the May allotment; he also reported that 118 boys had been sent to the civilian conservation corps, and that their enrollment would mean an approximate return of $4000 per month to Corsicana.

Approval of the purchase and distribution of ten canning units was reported, and it was also announced that a request had been forwarded for approval of purchase of additional units.

The directors also voted to pursue the same policy as last year in supplying cans to farmers unable to purchase them for canning on shares.

A. F. Mitchell, chairman of the membership committee, announced four reductions in memberships and no new members.

Secretary W. O. Harwell reported that the note at the bank had been paid off, and that the organization was out of debt, with a low cash balance, and a large list of delinquent accounts.

Highway 22 Status.

Under the head of highway activities it was reported that the delegation to Austin was assured of the early letting of the contract on the road to Hillsboro or Highway 22 west from Corsicana to Pinkston at an early date, and that the plans for the entire road would be completed at once.

It was also reported that any further improvements on Highway 31 west would have to be secured from the highway commission. Definite encouragement on the completion of Highway 22 east was reported.

N. Suttle Roberts, vice president in charge of agriculture, reported on a meeting held on May 16 of the vocational agriculture teachers of the county along with the county agents at which a cooperative program of nine major points was adopted. He recommended that similar meetings be held in alternate months and the suggestion was approved by the directors.

Free Market Site.

Secretary Harwell reported that the use of the market place on North Beaton street had been offered by the owners, Fred M. Allison, for use as a public market without cost. He also reported several other problems in connection with the establishment of the market for Navarro county produce growers.

The directors went on record as favoring efforts to secure appropriations from the public works funds for highway activities in Texas in the place of reforestation work. There was some opposition to the stand.

They also unanimously approved a request to the state legislature that the anti-trust laws be suspended to comply with the terms of the national industrial plans of Preident Roosevelt.

To Attend State Meeting.

Secretary Harwell was also instructed to attend the session of the Texas Commercial Executives' Association which will meet in Tyler on June 12, 13 and 14.

The secretary reported that several Corsicana citizens had been aided by the chamber in securing the return of valued personal possessions from a "fake" oil painting solicitor, through the means of the anti-peddler ordinance.

He also reported that a total of $99,000 had been requested in loans for Navarro county farmers through the regional agricultural credit corporation, that $68,000 had been awarded in loans in this county, of which $29,000 was to pay old indebtedness. He said the total cost to the bankers of the county was $142.

To Go On Vacation.

Mr. and Mrs. Ross Harris, superintendent and matron of the I. O. O. F. Home, will leave Thursday on a short vacation. They expect to be gone about a week or ten days. Part of the vacation will be spent in Mineral Wells.

Use Daily Sun want ads for quick results.

LEGALIZED BOXING APPROVED BY BOTH HOUSES LEGISLATURE

MEASURE SENT TO GOVERNOR AFTER THE HOUSE APPROVED AMENDMENTS

AUSTIN, May 30.—... The Texas legislature ... sent to Governor Miriam ... Ferguson a bill to legalize prize fighting in Texas ... the house voted 72 to 52 to concur in senate amendments to the house proposal.

The senate yesterday passed the bill 20 to 9.

It failed to receive enough votes in either house to go into immediate effect and will not become operative until 90-days after adjournment.

There was little debate on the motion of Representative George Butler of Bryan to concur in the senate amendments, which lowered the tax on gross receipts of matches to thre per cent and limited championship bouts to 15 rounds. The house bill contained a five per cent tax and placed no limit on the length of a championship match. Bouts other than championship matches would be limited to ten rounds.

A motion of Representative Gordon Burns of Huntsville that the house refuse the amendments and send the bill to a conference committee was tabled, 68 to 52. Burns argued that the tax should remain at five per cent if the bill was to be passed.

Boxing has been outlawed in Texas since 1895 when Governor Charles A. Culberson called a special session ofthe legislature to pass an anti-boxing statute to prevent a scheduled championship match in Dallas between James J. Corbet and Bob Fitzsimmons. Attempts to repeal the anti-boxing statute have been made for the past several sessions but have failed in both houses.

The bill would vest control over the boxing and wrestling in the state labor commissioner. An annual license fee would be levied on corporations promoting fights, on individual promoters, on managers and on participants in boxing and wrestling matches, in addition to the gross receipts tax.

AUSTIN, May 30.—(AP)—Both houses of the legislature today had voted to legalize professional boxing, barred from Texas for the past 38 years.

The senate voted late yesterday 20 to 9, to pass a house bill to make prize fighting legal. House action on the senate amendments was necessary to send the ... the governor. The act, if ... by the governor, would become effective 90 days after the legislature adjourns, or about September 1.

The senate passed the bill after several hours of debate. Senator H. Grady Woodruff of Decatur, George C. Purl of Dallas, Max E. Neal of Carthage and W. C. Woodward of Coleman opposed it on the grounds it would weaken the state's "moral fabric."

Senators Will M. Martin of Hillsboro and Walter Woodul of Houston spoke for the proposal. They stated that boxing, if properly regulated, was no more dangerous for the participants than college football. Martin stated that he would rather have "regulated boxing in the open" than "unregulated boxing in violation of the law."

The bill would provide for boxing and wrestling regulation by the state labor commissioner. The senate amended the proposal to provide for a three per cent tax on gross receipts from boxing and wrestling matches and to limit championship fights to 15 rounds. The house had not placed a limit on championship bouts and had voted to impose a five per cent gross receipts tax. The limit on non-championship affairs would be ten rounds.

O. L. SMITH
DENTIST
PHONES: Office 99
Residence 302.
Office Over Corsicana National Bank.

REMEMBER, THE ORDER OF THE DEATH ROLL

The First Consideration

Primarily one calls a Funeral Director for render service, the service rendered is therefore, the first consideration.

We believe that we have learned to render a ... service which ...

ETHODIST CHURCH E RICHLAND TO BE DEDICATED SUNDAY

HURCH BUILDING IS FREED FROM DEBT BY FAITHFUL CONGREGATION

s celebrating the payt the debt on the church g and the formal dedicaof the structure are being ged by the members of the and Methodist Church for y, June 4, at 11 a. m. Rev. L. Wilshire of Jackson, Mo., a former pastor of the church, will be the guest preacher for the occasion, and the church will be dedicated by Dr. C. S. Wright, presiding elder of the Corsicana district.

The Methodist Episcopal Church South was first organized in Richland in 1885, and for some 10 or 12 years services were held in the Methodist Protestant building, until a small one-room edifice was erected on the site where the present church is located. This building was used for worship and other church activities for some 25 or 30 years, until it was remodeled and considerably enlarged in 1925.

During the forty-eight years of organization, 28 preachers have served the congregation, and more than 500 names have found their places on the church roster. At present the church has 125 members, and is organized into several groups, including Sunday school, Epworth league, Woman's Missionary Society, Boys and Girls Club, and a Nursery department.

The official family of the church includes a resident pastor, who gives half his time to the church, superintendent of Sunday school, Board of stewards, board of trustees, lay leader, presidents of the Missionary Society and the Epworth League, and superintendent of the nursery department.

A cordial invitation to former residents of Richland, former members of the church, and friends in general to attend the celebration has been extended in behalf of the congregation by Rev. Horace Poteet, pastor in charge.

CONVICTS

(Continued From Page One)

away in Baskin's motor car after throwing the guard out and later abandoned it on a rocky mountain road near Haywood, 12 miles west of the prison. A dozen guards and a pack of bloodhounds beat the brush throughout the night.

A gunfight at Siloam Springs, between Chief of Police Bob ette and three auto thieves abandoned a Kansas car y that taken by one group Lansing fugitives, and the y of a motoring couple by prisoners near Seneca, Mo., out officers' opinions that Kansas convicts were gain the Ozark mountains and hills the area where Oklahoma, Arnsas and Missouri converge.

Head For Hills.

this section are the Cook hills, a refuge for the law since frontier days, and, in belief of Warden Sam Brown the McAlester prison, the goal of his two runaways.

Officers also suspected the Kansas convicts of killing Night Policeman Otto Durkee, who tried to prevent a tire shop robbery at Chetopa, Kans., early yesterday, and during the day there were reports that Wilbur Underhill, the "tri-state terror" who led the break, was leading fleeing bands near Miami and in Osage county, Okla., to the west.

Said Had Killed Officer.

The two convicts who hitchhiked a ride with B. K. Blair, and Miss Alice Braithwaite of Joplin, Mo., threatening them and driving with them two hours before releasing them, said they were Jim Clark and Clifford Dopson. One of them, Blair said, declared he was in the group which kidnaped the women in Kansas. He also said, according to Blair: "I had to kill a bull."

The prisoners' conversation, Blair declared, indicated they had separated from their three "pals" but a short time before. There were five men in the group which captured Mrs. M. J. Wood; her 17-year-old daughter, Louise, and Miss Cleris Wears, 17, of Kansas City, Kans., and six led by Underhill, in the band which abducted the warden.

At Siloam Springs, not far south of Neosho, where the Joplin couple was freed, the three car thieves shot it out with LaFollette without apparent injury and outdistanced him after he had chased them five miles south of town, pumping a shot gun at the rear of the stolen machine, (Chevrolet sedan) taken from the streets where they left the Kansas sedan.

LONG SESSION

(Continued From Page One)

vote by the electorate whether the prohibition amendment to the federal constitution should be repealed.

Governor Miriam A. Ferguson did not get many things she asked of the legislature. It turned a ear to her suggestion that a general sales tax and tap new sources of revenue to the ad valorem charge st land owners for the government.

only one revenue bill executive office, to tax oil per barrel and fix a st intangible assets Oil heretofore had two per cent of its

sent to the governor a bill proposing pensions said Comptroller and their salaries a large deficit

TO BE DEDICATED SUNDAY

Formal dedicatory services and a celebration of the clearing of the debt on the church building are being arranged by the members of the Richland Methodist church for Sunday, June 4, at 11 a. m. The building was extensively remodeled and enlarged in 1925.

FARMERS NATIONAL GRAIN CORPORATION SEES BRIGHT FUTURE

CHICAGO, June 1.—(AP)—The Farmers National Grain Corporation, one of the world's largest co-operative marketing agencies, embarked today on another fiscal year with its officials confident of large and profitable operations.

Despite prospects of the smallest American wheat crop in recent years, due to weather conditions, the corporation has prepared to handle as much or more of the grain as in the 12-month period ended a year ago—180 million bushels.

The reason for the large prospective volume, officials said, was an increasing membership in virtually every important wheat state. Already about 300,000 farmers are members.

As for the grain stabilization corporation, companion organization that sought for several years to hold wheat prices firm, officers of the Farmers National said it probably would not again enter the market.

William F. Stahl, assitant to President George S. Milnor, said that as in past years the objective will be obtaining for the farmer the highest possible return for his wheat.

SINO-JAP

(Continued From Page One)

China, and Akira Ariyoshi, Japanese minister to China, will soon confer on the political aspects of the situation.

The Armistice came after nearly two years of intermittent warfare in Manchuria, the Chinese province of Jehol, and in North China, during which, it is estimated, China lost more than 50,000 men and the Japanese 10,000.

Japanese forces agreed to leave the district south of the wall providing the Chinese army does not advance beyond a line extending from Yenking (northwest of Peiping and north of the wall) to the sea, and running through Changping, Kaoliying, Shunyi, Tungchow, Siangho, Paoti, Lintingchen, Ninghe, and Lutai.

The truce provides that Chinese maintain order in the evacuated area after the Japanese withdraw to the wall, which forms the southern boundery of Jehol.

The fact that the armistice makes no political conditions and contains no reference to a buffer state between China proper and the Japanese-sponsored state of Manchukuo caused both relief and surprise to the Chinese, who apparently had expected much harsher conditions.

NEW TAXES

(Continued From Page One)

$1,000,000. Increased levies on gas, electric and telephone utilities; $3,000,000 (estimated at $6,000,000 biennially). Gross receipts, trucking companies; $250,000. People to vote on several other new tax proposals June 27.

Colorado—Oleomargerine made made of imported oils; not estimated. Surtax on auto licenses, corporation filing fees and inheritance taxes; $1,000,000.

Illinois—Beer and wine; not estimated. Three per cent sales tax held unconstitutional.

Indiana—Gross income, 1-4th of 1 per cent on manufacturers and wholesalers, 1 per cent of all other persons, firms, corporations or partnerships; exemption of $1,000 allowed regardless of status; $12,000,000 to $14,000,000. Drivers' licenses; $500,000. General intrangibles, not estimated. Building and loan; not estimated. Bank and trust; not estimated. Beer, wine anad medical whiskey; not estimated. Store license fees raised additional $100,000.

Kansas—Income, 2 per cent of corporations, graduated rate from 1 per cent to 4 per cent on net earnings of individuals; single exemption $750, married or head of family $1,500, dependents $200 each; $2,000,000. (Repealed poll tax, abolished property tax penalties.)

Louisiana—Beer, not estimated.

Missouri—Beer; $250,000. Revise existing income tax law. Sales tax killed in senate committee.

New Mexico—Income, graduated rate of 1 per cent to 4 per cent on earnings of individuals, at 2 per cent on corporations; $[illegible],000,000. Oil; $85,000. Stores; $150,000. Oil severance; $500,000.

New York—Gross sales; $[illegible],000,000. (During its life of 14 years [illegible] months). Beer and wine; $12,000,000. Gross income, 1 per cent; $[illegible],000,000. Lowered exemptions in existing income.. $9,000,000.

Oklahoma—Sales, 2 per cent; $10,000,000. Cigarets, 3 cents per package; $1,500,000. (Income tax raised.)

Pennsylvania—Beer and wines; $10,000,000 (two years) money at interest; $8,000,000 (two years.)

Tennessee—No new taxes.

Texas—Oil, $7,000,000. Intangible assets of pipe lines; $4,000,000 to $6,000,000. (Income tax defeated.)

Wisconsin—Beer; $1,200,000.

Must Pay Doorman.

MEXICO CITY, June 1.—(AP)—The supreme court has upset an old Mexican custom, by a ruling owners of public buildings, apartment houses, and hotels hereafter must pay their doorman a regular wage instead of expecting the doorman to live off tips. The ruling was made yesterday.

Sun Want Ads Bring Results.

TRAVELING MAN IS INJURED WHEN CAR FORCED OFF BRIDGE

TRUCK DRIVER WHO ALLEGEDLY FAILED RENDER AID IS BEING SOUGHT

BUFFALO, June 1.—(Special)—B. V. Williams, Dallas traveling salesman, was recuperating Thursday from painful injuries received late Wednesday when the automobile in which he was traveling was forced off a bridge by a large truck. Officers were seeking the driver of the truck who is reported to have failed to stop and render assistance.

Williams was reported en route to Buffalo when the accident occurred a few miles south of that point. The salesman reported to officers that about four trucks had been racing along the highway for several miles and that when one of them attempted to pass him on the bridge, his car was forced through the guard rail and plunged into the creek below, landing upside down. The car was almost demolished.

Other passing motorists assisted in extricating Williams from his car after the truck driver had failed to stop and render aid. Constable Shields of Buffalo reported, and brought the injured man to Buffalo where he was given surgical attention for numerous cuts and abrasions about the head and face, and severe body bruises.

Officers immediately started a search for the driver of the truck, and officers at Dallas, Corsicana, Fairfield and other points were asked to watch the highways for him.

WACO GOOD WILL DELEGATION VISIT CORSICANA JUNE 9

Representatives of Waco wholesalers, manufacturers, jobbers, educational institutions and professions will visit Corsicana on the afternoon of June 9 on a Goodwill tour according to information received Thursday from W. V. Crawford, vice-president and general manager of the Waco Chamber of Commerce.

The party is expected to arrive in Corsicana about 2:35 Friday afternoon and the members will scatter over the business district to meet local residents who are engaged in similar or allied lines of work. No entertainment is sought or desired according to officials in charge of the trip.

Reprieves Granted Condemned Negroes

HUNTSVILLE, June 1.—(AP)—Governor Miriam A. Ferguson has granted 60-day reprieves to Robert Cubit and [illegible] Rogers, negroes who were to have been executed in the [illegible] chair early today.

"When [illegible] was a close call, warden," [illegible] said when Warden W. W. Wa[illegible] told him of the governor's action.

The negroes had been condemned to death for the ice pick stabbing last May of G. W. Mann, Luling restaurant operator.

Ranger Held In Jail.

LUFKIN, June 1.—(AP)—Special Ranger L. [illegible] Eaves was held in jail today in connection with the fatal shooting of George Cole, negro, in the corridor of the Lufkin jail yesterday. Cole died after an operation at a hospital last night. Eaves had been charged with assault with intend to murder. A grand jury was expected to investigate the case immediately.

Roane Senior B. T. S. Selected Officers for Ensuing Six Months

ROANE, June 1.—(Spl.)—The Senior B. T. S. met Sunday night at the regular B. T. S. hour, 7:15. A very interesting program was rendered on "Friendship." After the program the following officers were elected for the coming six months: President, Eddie Frank Conner; vice-president, Miss Deenie Blackwell; secretary, Miss Gladys Holloway; daily Bible reader, leader, Willie Davis; group captain for group number one, Miss Pauline Gay, and captain for group number two, Hollie Bass.

There will be a contest between the two groups and at the end of the month of June, the losing group will entertain the winning group.

Not only do we urge every member to be present every Sunday evening, but we extend to those who do not belong to our union a cordial invitation.

Ice Cream Supper.

An ice cream supper will be held Friday afternoon and night at the Oak Valley School, as a benefit for the Oak Valley Home Demonstration club. The public is cordially invited.

Auto Radio Service

See the latest equipment at TAYLOR ELECTRIC CO.

S. M. U. RELIGIOUS EDUCATION HEAD TO SPEAK AT RICHLAND

RICHLAND, June 1.—(Spl.)—Dr. C. W. Hall, professor of Religious Education at Southern Methodist University, will address the senior class of Richland high school Friday night, June 2 at the high school auditorium.

The following is a list of the graduating class: Ernestine Allen, Venus McGaugh, Ruby Johnston, Georgia McClendon, [illegible] Pond, [illegible] Dell Coffey, [illegible] Cox, [illegible] Jean Gregory, and Ben Alvin Todd, Jr.

[illegible]estine Allen is first honor student and Ben Alvin Todd, Jr. is second honor student.

Rev. George Jurrens, pastor of the First Baptist church at Wortham spoke to the class Sunday evening at the Methodist church on the baccalaureate sermon.

Save Money

[illegible] really a lot more wear [illegible] pair of shoes [illegible] gotten out of them. [illegible] to us. Expert workmanship, best of materials, low

LIBERTY SHOE SHOP
[illegible] North Commerce St.

Nat[illegible] Be Sp[illegible] M[illegible]

Dr. Merton [illegible] of Corsicana b[illegible] fonic, will be [illegible] before the reg[illegible] ing of the Na[illegible] cal Society a[illegible] Commerce Mond[illegible] at 7:30, accordin[illegible] ed to members t[illegible]

The visiting ph[illegible] sent a paper on [illegible] nia"; Dr. William [illegible] will present a pa[illegible] a Report of [illegible] "What Causes the [illegible] will be discussed [illegible] Cross.

All of the papers [illegible] lowed by round-ta[illegible]

A [illegible] of [illegible]

You will see that these are the [illegible] wear. Black, White, Browns, Na[illegible] Crepes, Felts, Piques, Linens, Pa[illegible] Straws.

Prices That Are U[illegible]

Brown's Hat[illegible]

217 North Beaton S[illegible]

Champion Summer Shoes With Breathing Ventilators

● Light colored, ventilated for foot comfort. Smart style at a price that's easy-on-the-pocketbook. And they're "*built by* FREEMAN." That means quality—genuine calfskin leathers, plus skilled workmanship.

Big 4 Shoe Co. Inc.
Est. 1898

Chevrole[illegible]

LOW AS

$445

F. O. B. Flint, and Up

YOU PAY LESS FOR CHEVROLET AND GET MORE!

Only Chevrolet Offers These Features

1. Fisher No Draft Ventilation.
2. Cushion Balanced Engine Mounting.
3. Stabilized Front End Design.
4. The Octane Selector.
5. The Starter[illegible]
6. Fisher Bodies—Steel plus Hardwood, a life saver in case of accident.
7. Modern "Aer-Stream" styling with Beaver Tail Rear.
8. The combination of Syncro-mesh, Silent Second and Simplified Free Wheeling.
9. A Proved Valve-in-Head Six.
10. The Largest Brakes.
11. The Finest Mohair Upholstery.
12. The Heaviest Car.
13. The Lowest Engine Speed per mile in high gear for durability.
14. Modern Hood Ports.
15. Screened Cowl Ventilator.
16. Front Doors Hinged on the Front Pillar.
17. More Economical on Gasoline.

Be Sure to Compare Delivered P[illegible] Before You Buy

Banks Closed Saturday

We will be closed all day Saturday, June 3rd, 1933

Jefferson Davis' Birthday

Make Your Banking Arrangements Accordingly

Corsicana Clearing House Associa[illegible]

You Know That August Advertisements Won't Treat You so Price Kindly---

The Man Who Buys All His Summer Furnishings in June Will Be Smart In More Ways than One----

First, he'll enjoy the garments two months in advance of his brother who buys in August - - - and next, he won't have to pay the advance in price that this very paper will be carrying two months hence.

NOW IS THE TIME TO STOCK UP ON--

Shirts and [illegible] $1

[illegible] $1

...U UP FATHER— By George Marr

© 1933, King Features Syndicate, Inc., Great Britain rights reserved.

...MINUTE MOVIES— By Ed. Wheelan

TILLIE THE TOILER— ...FECT FIGURES. By Russ Westover

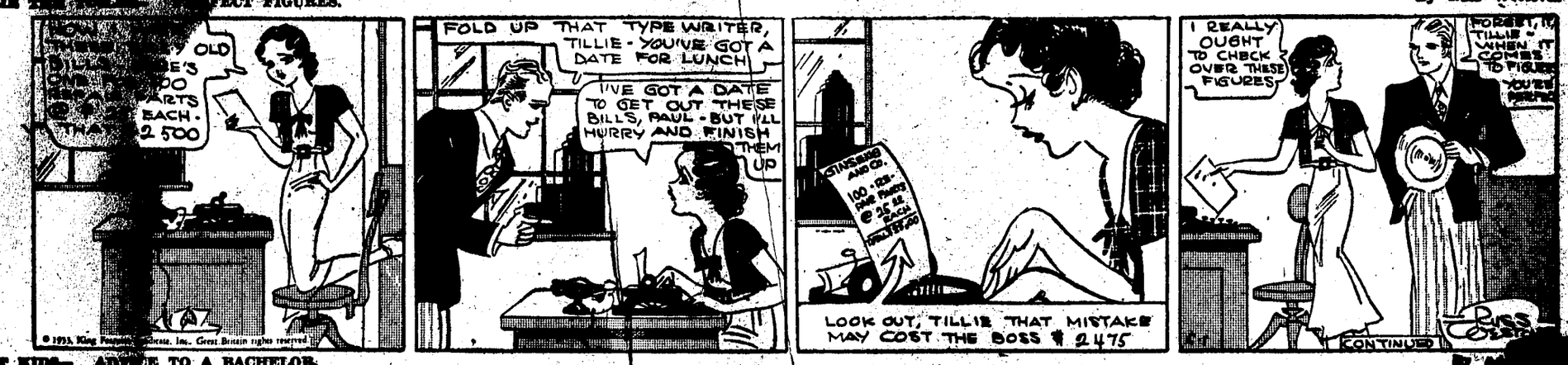

© 1933, King Features Syndicate, Inc., Great Britain rights reserved.

JUNE KIDS— ADVICE TO A BACHELOR. By ...

© 1933, King Features Syndicate, Inc., Great Britain rights reserved.

BARNEY GOOGLE— SOLITARY CONFINEMENT PREFERRED. By Billy DeBeck

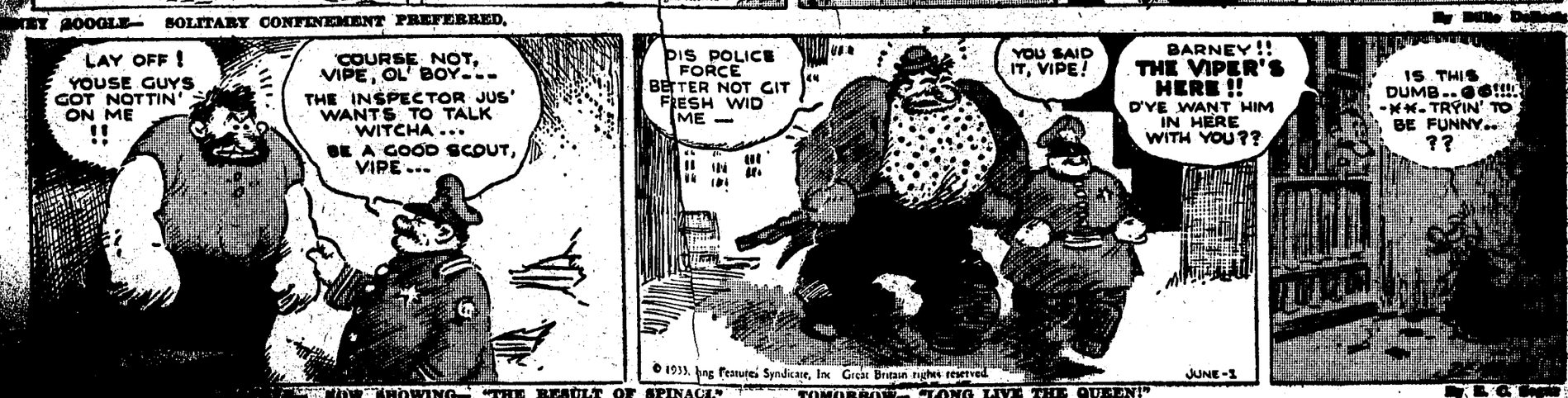

© 1933, King Features Syndicate, Inc. Great Britain rights reserved.

...— NOW SHOWING— "THE RESULT OF SPINACH." TOMORROW— "LONG LIVE THE QUEEN!" By E. C. Segar

© 1933, King Features Syndicate, Inc., Great Britain rights reserved.

"PAL" STUDY— OLD FAVORITE!

...ROSS... ...UZZLE

...Sunday Times & Tribune Syndicate

SCHEDULE OF GIRLS FOUR-H CLUBS MEETS FOR JUNE ANNOUNCED

A schedule of Girls' 4-H Club meetings for June was announced Tuesday by Miss Ruth McNabb, county demonstration agent. The schedule for the Womens' Home Demonstration Clubs will be announced next week. The regular monthly meeting of the council at which a number of Community Demonstration clubs will meet will be held in the morning. The dates are as follows:

June 1—Kerens.
June 2—Pettus Chapel.
June 3—Chatfield.
June 4—Bryan.
June 5—Long Prairie.
June 10—Purdon.
June 12—Corbet.
June 14—Powell.
June 15—Navarro.
June 16—Purslay.
June 22—Richland.

Auto Radio Service

...equipment at ...ELECTRIC CO.

...— The mineral ...afternoon and it is ...important to ...

Markets

Local Markets

[illegible]ton 9.00
[illegible] seed $12.00

Cotton

Texas Spot Markets.
DALLAS, June 1.—(AP)—Cotton:
[illegible] 8.75
[illegible]ston 9.05
[illegible]veston 8.95

New York Cotton Table
NEW YORK, June 1.—(AP)—Cotton futures closed steady 2-9 lower.

	Open	High	Low	Close
July	9.12	9.28	9.05	9.18
October	9.37	9.54	9.30	9.41-43
December	9.53	9.70	9.47	9.56-58
January	9.62	9.76	9.57	9.61-63
March	9.72	9.93	9.70	9.81-82
May	9.90	10.06	9.89	9.96-n

Spot quiet; middling 9.25.

New Orleans Cotton Table.
NEW ORLEANS, June 1.—(AP)—Cotton futures closed steady at net declines of 4 to 7 points.

	Open	High	Low	Close
July	9.12	9.24	9.02	9.10
October	9.37	9.49	9.26	9.36-37
December	9.50	9.66	9.42	9.59-51
January	9.56	9.60	9.56	9.67-b
March	9.71	9.74	9.68	9.74
May	9.81	9.95	9.81	9.89-b

New Orleans Spots Lower.
NEW ORLEANS, June 1.—(AP)—Spot cotton closed steady, 7 points down. Sales 1,028; low middling 8.60; middling 9.10; good middling 9.50; receipts none; stock 942,677.

Chicago Cotton Futures.
CHICAGO, June 1.—(AP)—Cotton futures closed: July 9.22, Oct. 9.48, Dec. 9.63.

Liverpool Spots Lower.
LIVERPOOL, June 1.—(AP)—Cotton, 15,000 bales including 1,400 American. Spot quiet; prices seventeen points lower; quotations in pence: American strict good middling 7.03; good middling 6.73; strict middling 6.43; middling 6.28; strict low middling 6.18; low middling 5.93; strict good ordinary 5.73; good ordinary 5.43. Futures closed steady. July 6.95, Oct. 6.64, Dec. 6.00, Jan. 6.08, March 6.12, May 6.15.

New York Cotton Steady.
NEW YORK, June 1.—(AP)—Cotton opened barely steady, 6-11 points decline in response to lower cables and under liquidation. July 9.12, Oct. 9.37, Dec. 9.53, Jan. 9.62, March 9.72, May 9.90.

Reactionary sentiment was encouraged by the early action of the stock and wheat markets, but after selling off to 9.10 for July and 9.51 for December or about 10 to 12 points net lower, cotton steadied on a renewal of trade buying and a scattered commission house demand. By the end of the first half hour July was selling around 9.18 and December 9.58 with active months generally showing net losses of only 2 to 5 points.

Selling became a little more active after publication of the weekly weather report which was interpreted as indicating favorable crop progress over the greater part of the belt. Prices sagged to 9.06 for July and 9.47 for December making net declines of about 13 to 15 points but more trade and commission house buying came in on this setback and the market firmed later in the morning. At midday July was selling around 9.18 and active months generally showed rallies of some 7 to 8 points from the lowest.

New Orleans Cotton Lower.
NEW ORLEANS, June 1.—(AP)—Trad[illegible] cotton was less active this morn[illegible] prices opened 3 to 6 points down [illegible] were several points lower than [illegible]

[illegible] market continued to ease after [illegible] start on long liquidation and profit-[illegible] and some selling by ring traders [illegible] anticipation of a baishly wtekly weath[illegible] report due later in the morning. Stocks also had a rather easier opening. July dropped to 9.06, October to 9.30 and December to 9.45, or 10 to 11 points down from yesterday's close.

Late in the first hour the market was barely steady but had recovered 2 points of the decline.

[illegible]ADE COTTON—NEW ORLEANS
The market eased off during the sec[illegible] owing to the favorable weekly [illegible] and crop report and the map [illegible] good weather in the belt. Selling was also induced by easier stocks. July dropped to 9.02, October to 9.26 and December to 9.42, down 14 to 16 points from yesterday's close.

Late in the morning the market rallied in sympathy with a recovery in stocks and stimulated also by a report from Washington of a proposed international currency.

Shorts covered rather freely and July advanced to 9.15, October to 9.42 and December to 9.57, or 13 to 16 points up from the lows and net 2 down to three up compared with the close of yesterday.

Near mid-session the market was steady, holding at the highs.

Two private acreage estoimates were posted here, one estimating an increase of 11.[illegible] per cent and the other 9.4 per cent.

PLANE CRASH

(Continued From Page One)

mountains to the east of San Bernardino.

A second report from San Bernardino was to the effect that two planes carrying seven men collided, killing three of them. Neither could be verified immediately.

The report to the army air base here said one craft was a bomber carrying seven men and the other an observation plane with a pilot. The bomber was en route to San Francisco and the other plane to Las Vegas, both dispatched out of March Field.

The weather was foggy over the mountains but whether this was the cause of the accident also was not known.

Officers at the base said they believed the men in the bomber were Lieut. Charles M. McHenry, pilot; Lieut. Edward D. Kennedy and five enlisted men, three of whose names were given as Privates Spenver, Decker and Ramiro. The other two were not identified. Four of the enlisted men were from March Field and one from Crissy Field, San Francisco.

The flyer in the observation plane was identified as Lieut. William L. Trimble.

The unofficial report said that the wreckage of the two planes had been found with eight bodies.

The ranger at Camp Cajon, approximately twenty-one miles from [illegible] said all available [illegible] had been dispatched to a [illegible] miles from there and [illegible] highway on reports [illegible] army plane had crashed.

[illegible]RAL SERVICE [illegible]ER RESIDENT [illegible] FRIDAY MORNING

[illegible] services for J. R. Vel[illegible] resident of Corsi[illegible] Marion, Va. [illegible]

Grains and Provisions

Fort Worth Cash Grain.
FORT WORTH, June 1.—(AP)—Fair demand was reported for the light offerings on the FoFrt Worth cash grain market today. First car of new wheat was received here.

Prices ranged as follows, basis car loads on track at Fort Worth, freight paid, delivered Texas Gulf ports, export rate, or Texas common poins:

Wheat: No. 1 hard 71 1-4@84 1-4.

Barley: No. 2 nominally 4-42; No. 3 nominally 40-41.

Sorghums No. 2 milo per 100 ponds 98-1.01; No. 3 milo 95-98; No. 2 kafir 90-93; No. 3 kafir 88-91.

Delivered Texas common points or group three: Corn No. 2 mixed 59-60; No. 2 white 61-62; :No. 2 yellow 59 1-2@60 1-2.

Delivered Texas common points: Oats, No. 2 red 32 1-2@33 1-2; No. 3 red 31 1-2@32 1-2.

Setback in Grains.
CHICAGO, June 1.—(AP)—Material setbacks in grain values took place early today. Belief was general that noon private crop estimates would prove larger than last months official forecast. For at least the time being, inflation possibilities were ignored. Opening 3-4 to 1 3-8 down, wheat later held near the initial range. Corn started at 1-2 to 1 1-8 decline, and subsequently sagged further.

Wheat closed irregular, 1-4 off to 1-4 up compared with yesterday's finish, corn unchanged to 1-2 higher, oats at 3-8 decline to a shade advance and provisions at 7 to 12 cents setback.

Chicago Grain Table.
CHICAGO June 1.—(AP)—

	High	Low	Close
Wheat—			
July	73 3-4	72 1-8	73 5-8, 3-4
Sept.	75 3-4	74	75 3-8, 3-4
Dec.	78 1-2	76 7-8	78 3-8, 1-2
Corn—			
July	45 3-8	44 1-4	45 1-4, 8-8
Sept.	47 7-8	46 3-4	47 7-8
Dec.	50 3-4	49 3-8	50 5-8, 3-4
Oats—			
Sept.	25 5-8	25	25 5-8
July	25	24 1-4	24 7-8
Dec.	27 3-8	26 1-2	27 3-8
Rye—			
July	60 3-8	58 5-8	60 3-8
Sept.	61 3-4	60 1-8	61 3-4
Dec.	64 1-4	62 3-8	65 1-4
Barley—			
July	35 1-4	35	35 1-4
Sept.	37	36 1-4	37
Lard—			
July	6.55	6.50	6.55
Sept.	6.80	6.65	6.72
Bellies—			
July	....	....	7.30
Sept.	7.65	7.60	7.60

Kansas City Cash Grain.
KANSAS CITY, June 1.—(AP)—Wheat: 1-2 to 3-4 lower. No. 2, dark hard 61 1-4@76; No. 2, hard 67 1-2@71 1-2; No. 2, red 68 1-2@74 nom; close: July 67 7-8; Sept. 69 1-2 3-4; Dec. 71 3-4.

Corn: 1-4 to 1 lower. No. 2, white 41 1-4 1-2; No. 2, yellow 39 1-4 3-4; No. 2, mixed 39 3-4; billing 40; close: July 40 5-8; 42 1-2.

Oats: Unchaged to 1-2 lower. No. 2 white 25-25 1-2 nom.

Chicago Cash Grain.
CHICAGO, June 1.—(AP)—Wheat: No. 2 red (to arrive) 80; No. 2 mixed 74.

Corn: No. 2 mixed 43-44 1-2 (mainly white); No. 3 mixed 41 3-4; No. 2 yellow 43 1-4@44 1-2; :No. 2 white 45.

Oats: No. 2 white 25; No. 3 white 24-24 1-2.

Butter and Eggs Weak.
CHICAGO, June 1.—(OP)—Butter, weak; creamery specials (93 score) 21 1-2@22; extras (92) 21; ertra firsts (90-91) 20 1-2 3-4; firsts (88-89) 19 1-2@20; seconds (86-87) 18-19; standards (centralized carlots) 21 1-2.

Egg, weak; extra firsts 11 3-4; fresh graded firsts 11 1-2; current receipts 10 1-4; storage packed firsts 12 1-4; storage packed extras 12 1-2.

Poultry Easy.
CHICAGO, June 1.—(AP)—Poultry, easy; hens 11 1-2; Leghorn hens 10; roosters 8 1-2; No. 2, 6; turkeys 10-12; spring ducks 8-10; old 7-8 1-2; geese 7; Leghorn broilers 13-14; Rocks 16-20; colored 15-18.

Potatoes Stronger.
CHICAGO, June 1.—(AP)—Potatoes, old stock, stronger; Wisconsin round whites 85-1.00; Idaho russets 1.50-75, few higher; new stock; firm; Alabama, Louisiana Triumphs 2.35-40; few 2.50, decayed 2.15-30; Mississippi Triumphs 2.35.

Livestock

Fort Worth Livestock.
FORT WORTH, June 1.—(AP)—(U.S.D.A.)—HOGS: 1,800; steady; top 4.50 for good to choice 185-275 lb average; better 155-180 lbs 4.00-4.40; packing sows 3.75.

CATTLE: 1,600; calves 400; quotably steady; better fed yearlings 5.50-6.25; one oad 1345 lb steers 5.50; good to choice cows up to 3.50; butcher sorts 2.00-2.25; calves few good heavies and strong weights 4.50; other weighty averages around 4.00 down.

SHEEP: 5,500; steady; good lambs up to 6.00; others medium to good 4.25-5.50; medium grade yearlings 4.00-4.50.

Chicago Livestock.
CHICAGO, June 1.—(AP)—(U.S.D.A.)—HOGS: 23,000 including 9,000 direct; slow, few loads 190-260 lbs 4.85-90; top 4.95; sparingly; pigs 4.00 downward; good packing sows 4.30-40.

CATTLE: 6,000; calves 2,500; active steady to strong; best yearlings in load lots 7.35; slaughter cattle and vealers: Steers, good and choice, 550-1500 lbs 5.75; heifers 550-750 lbs 5.50-6.50; cows 3.75-4.50; bulls (yearlings excluded), good (beef), 3.40-4.00; vealers 5.25-6.50; medium 4.75-5.25; stocker and feeder steers 500-1050 lbs 5.00-6.50.

SHEEP: 7,000; steady to strong; desirable native ewe and wether lambs 7.0-8.00; strict choice shorn yearlings 6.65; two year olds 5.00; lambs 90 lbs down 7.00-8.00; ewes 90-150 lbs 1.50-3.00.

Kansas City Livestock.
KANSAS CITY, June 1.—(AP)—(U.S.D.A.)—HOGS: 6,000; steady to 5 lower; top, 4.65 on choice 200-250 lbs.; good and choice, 140-350 lbs., 4.00-65; stock pigs, good and choice 70-130 lbs., 3.50-4.00.

Cattle: 2,000; Calves: 600; fed steers and yearlings, 10-15 heigher; other classes little changed; steers, good and choice, 550-1500 lbs., 5.50-7.00; cows good, 3.50-85; vealers (milk-fed), medium to choice, 4.00-6.50; stocker and feeder steers, good and choice, 5.0-6.65.

SHEEP: 8,000; lambs 15-25 higher; yearlings strong; sheep steady; spring lambs, good and choice, 6.50-7.50; yearling wethers, medium to choice, 4.25-6.00; ewes good and choice, 90-150 lbs, 2.00-50.

FORD COMPANY IS STILL FAR FROM BEING INSOLVENT

CONCORD, N. H., June 1.—(AP)—The Ford Motor Company, in a statement filed with the New Hampshire secretary of state, today reported a surplus of $611,079,680 as compared with $663,614,115 in 1932, a reduction of $57,534,435. The net worth of the company was placed at $628,344,180.

The net worth of the company a year ago was estimated at $685,878,615.

Assets and liabilities were both smaller in the figures filed for 1933. This year's assets were [illegible]timated at $664,828,307 an[illegible] $664,127. [illegible] assets [illegible] 7 a[illegible]

BEER INDICTMENTS RETURNED RESULT GRAND JURY PROBE

Indictments in the 3.2 beer cases presented as a result of raids conducted last week by the sheriff's department in Corsicana were returned to Hawkins Scarborough, judge of the Thirteenth judicial district court, Wednesday morning by the grand jury, and Cleo G. Miller, criminal district attorney, announced a trial would probably be held in the district court within the next few days. Miller intimated he desired an immediate trial to determine the attitude of Navarro county petit juries in the beer cases.

Buck Davis of the City Cafe and L. C. McCleary of Everybody's filling station, were named in the indictments.

Samples of the beer confiscated in the raids by the county officers were analyzed by H. D. McAfee, city chemist. McAfee stated the beer contained 3.1 per cent alcohol.

The beer evidence was the first to be presented the grand jury when it reconvened Tuesday morning following a recess of several days.

A third violation of the prohibition laws indictment—a whiskey case—was returned by the probers against Dewey Riles, negro.

LEGISLATURE

(Continued From Page One)

eral free conference reports and made preparations for adjournment of the long session sometime during the day. The lawmakers had been here since January 9.

Adjournment had been set for 12 o'clock noon "by the legislative clocks," but the clocks already had been turned back and the legislature still was at work when it was 12 o'clock by all the other time pieces.

An effort to appropriate $1,120,000 to reimburse farmers in various sections of the state for pink boll worm, cattle tick and hoof and mouth disease eradication work was unavailing. The conference committee on the claims bill had inserted the items but the legislature rejected their report. The committee then prepared a new report appropriating $33[illegible],004 for payment of miscellaneous claims and it was adopted.

AUSTIN, June 1.—(AP)—Both the houses of the legislature today adopted a conference committee report on a bill to combine the offices of tax assessor and tax collector.

The bill provided that in counties of less than 10,000 population the sheriff would serve also in the capacity of assessor and collector of taxes. In counties in excess of 10,000 population a collector and assessor of taxes would be elected at the [illegible] general eleccction.

Combining of the offices was authorized in a constitutional amendment adopted last November.

Both houses also [illegible] approved a conference report on a bill to require corporations who paid taxes under protest to file suit to adjudicate their claoms within 90 days. The bill will permit approximately $500,000 now ni suspense accounts in the treasury to be transferred to the general revenue fund unless a suit is filed within 90 days from the efective date of the act.

Texas Schools May Hold Registration Fees For Own Uses

AUSTIN, June 1.—(AP)—The Texas legislature today passed and sent to the governor a bill that would permit state institutions of higher education to retain their registration fees as local funds.

James V. Allred, attorney general, had ruled the institutions must place their funds in the state treasury and the bill was passed to authorize their retention by the schools.

A rider was place on the bill to prohibit college officials from using the funds to supplement salaries of teachers. In the past local funds have been used to increase salaries above the amounts set in the appropriation bill.

Use Daily Sun want ads for quick results.

Courthouse News

District Court.
The grand jury resumed its investigations Tuesday morning after having been in recess for several days.

District Clerk's Office.
The following cases were filed:
Rosa Greer vs. Lum Greer, divorce.
J. J. Mabry et al vs. Paris Wholesale Company, suit on account.
Gertrude Lewis vs. Claud Lewis, divorce.
Elizabeth Thomas vs. Abe Thomas, divorce.

County Court.
The case styled A. D. Sanders vs. Navarro Wholesale Company, damages, was dismissed in county court at the cost of the plaintiff Monday.

Warranty Deeds.
J. O. Crumley to McKinley Simpson et ux, lot 9, block 216, H. and T. C. R. R. Co. addition, Corsicana, $150.
L. C. Polk to Evie Yeddell, part of H. and T. C. R. R. Co. addition, Corsicana, $212 and other considerations.

Marriage License.
A. E. Stallings and Laura Stallings.
Charlie McMillan and Leola Bridgers.

Sheriff's Office.
Twenty-four bottles of home brew were seized in a raid Monday aternoon by Deputy Sheriffs J. M. Westbrook and Jack Floyd and a man was charged with violation of the prohibition laws in Judge M. Bryant's court.

Deputy Sheriff Westbrook arrested a negro Tuesday on an aggravated assault charge.

Justice Court.
Two were fined on vag charges and one for alleged disturbance of the peace by Judge M. Bryant.

One negro was fined $25 and costs and another $[illegible] and costs hv Judge Sam B. Jordan Monday afternoon in connection with the taking of a watch from another negro.

Wortham Items of Social Interest

WORTHAM, May 30.—(Spl.)—Mrs. Robert Donnell of Waco, who has been visiting in Wortham, house guest of her daughter, Mrs. J. J. Stubbs, returned home this week.

Mr. and Mrs. Ben Nepheys of Abilene, Kas., returned home Saturday, after a visit with Mrs. Nephey's parents, Mr. and Mrs. F. D. Wright.

Little Bobbie Chancellor of Oklahoma City [illegible] in Wortham Friday to visit relatives in the home of [illegible]llor's. The little fellow [illegible] the trip alone to Corsicana [illegible] he was met by his uncle [illegible] Mr. and Mrs. Karl [illegible]

Dr. [illegible] W. R. Sneed of Corsicana [illegible] Wortham Sunday, attending the baccalaureate services of the Wortham High school, and making a brief visit. Both [illegible] Mr. and Mrs. Sneed are former graduates of the Wortham High school.

Mrs. Elnis Peyton and children, Grace Love Peyton and Tom Joe Peyton of Teague visited in Wortham Thursday and Friday, guests of Mrs. J. H. Love. Grace Love and Tom Joe appeared on the program with seeral readings at the Baptist church Thursday evening when Miss Grace Hackney presented her music pupils in recital.

Mrs. W. R. Neibhur of Brenham visited in Wortham Saturday and Sunday, the guest of Mr. and Mrs. W. H. Easterling and Mr. and Mrs. Oliver Burleson.

Mr. and Mrs. Ralph Read of Plainview, after a visit in Wortham, left Saturday for Dallas for a isit with relatives.

The Rev. Harold Marx of Dallas delivered the baccalaureate address Sunday at the 11 o'clock hour at the Central Presbyterian crurch and also preached at the evening services at the church. Rev. Marx substituted for the Rev. C. E. Richter of Dallas, a former pastor of the Wortham church. Rev. Richter was absent, being in Columbus, Ohio, attending the general assembly of the Presbyterian church. A capacity audience was present to greet the speaker and the 19 graduates. A well delivered program was enjoyed by the congregation.

Mr. and Mrs. Clinton Hackney of Caldwell, formerly of Wortham, arrived here Friday, with their two young sons, en route to Chicago, for some special study and to visit the Fair. The sons remained in Wortham with their grandparents, Mr. and Mrs. Charlie Hackney, which they say is better than any World's Fair.

DENISON LOST HIS APPEAL TO SUPREME COURT WEDNESDAY

APPLICATION FOR WRIT OF ERROR BY FERGUSON APPOINTEE IS DENIED

AUSTIN, May 31.—(AP)—Frank L. Denison of Temple, who went to court to try to retain his appointment by Governor Miriam A. Ferguson as chairman of the Texas highway commission, lost his appeal to the supreme court today.

The third cour tof cill appeals a few days ago affirmed a ruling of the Travis county district court holding Denison was not entitled to the office because the state senate had not confirmed his appointment.

Attorneys for Denison immediately made application to the supreme court for a writ of error. That application was denied. Had it been granted the case would have been reviewed by the state's highest civil tribunal.

The state senate twice refused to give Denison a two-thirds affirmative majority vote for confirmation. He and the governor claimed, however, only a majority vote was necessary and that he had received that.

Denison took the oath of office but never did function, agreeing to a friendly court suit to determine his status.

The third court of appeals affirmed the district court in its ruling thó court could not go before the senate record, which merely revealed Denison's confirmation had been "rejected."

The supreme court held a two-thirds affirmative vote of the senate was necessary to confirm an appointment.

Mrs. Ferguson had asked the senate to tell her how the senators were divided, how many voted for confirmation and the number against. The senate refused that information, pointing out that its session was executive.

Might Have Told Vote.
The supreme court said the senate Journal "[illegible] appropriately contained the [illegible] number of votes [illegible]." Divulging that [illegible] would have been in "entire [illegible] with its desire to make [illegible] executive and consistent [illegible] its rules," the court opinion [illegible].

"In fact we are strongly inclined to the view that such a record would be the safer and better practice," the court stated.

Attorneys would have fifteen days in which to prepare a motion for rehearing of the application for a writ of error.

In event the rehearing is not asked the governor [illegible] to send another name [illegible] appointment to the senate [illegible] hours.

This session of the legislature plans to adjourn [illegible] tomorrow. Should the governor make a recess appointment that is designated [illegible] commission chairman while the legislature is not in session, confirmation would not come up until the legislature met again, either in special or regular session. Should there not be a special session the legislature would not meet again until January, 1935, at the end of Governor Ferguson's current two-year term.

You Can Buy, Sell, Rent [illegible] Classified [illegible] BY THOU[illegible]

Announcements

Found 4
FOUND—Bird dog pointer pitch on the highway east of Malakoff. L. T. Davis, Corsicana. Phone 1870.

False Teeth Repaired
[illegible] plates 1.00 plus 50c each tooth [illegible]. Work guaranteed. Plates returned C.O.D. Southwest Dental Laboratory. Box 5137. Dallas, Texas.

Special Notices 6
[illegible] SPECIAL—Thursday, Friday and [illegible] only, one 32 [illegible] permanent [illegible] $1.95 and [illegible] the first [illegible] each day. Other waves $1 [illegible] 330 West 6th avenue. Phone [illegible]

Employment

Agents Wanted 15
[illegible]

Male Help Wanted 17
IF YOU WANT [illegible] groceries and household [illegible], and a wonderful [illegible] profit a day beside [illegible] immediately. [illegible] New Ford Sedan [illegible] Albert Mills, 2385 [illegible] O.

Livestock

Baby Ch[illegible]
BABY CHICKS—good [illegible]—White Leghorns, Barred and Buff Plymouth Rocks, White Wyandottes, Rhode Island Reds and mixed chicks, any amount up to June 15 at the lowest and best. —Dudley's Corsicana Hatchery, 323 N. Commerce at 10th Street, Corsicana.

RETAIL AND WHOLESALE
Milk fed fryers, fat and fine. Any kind, any size. Baby chicks, any kind at Dudley's Corsicana Hatchery, 323 N. Commerce of 10th St., Corsicana, Texas.

Livestock For Sale 27
ALLISON AND JOHNSON
MULES AND AUTOMOBILES
BARRY, TEXAS

Merchandise

Seed, Feed, Implements 35
FOR SALE—1500 bales extra good sorghum hay free from Johnson grass, 25 cents per bale. L. R. Bates, Phone 60, Corsicana.

Auto P[illegible]
BUY USED A[illegible] and save 50 per c[illegible] wrecked cars and sav[illegible] sell them for less t[illegible] pay for new parts. Wreckage, 817 N. 10th.

INCREASE IN PRICE BREAD ANNOUNCED BY ALL LOCAL BAKERIES

An increase of retail bread prices from five to seven cents per pound loaf effective Thursday morning, and an increase of salaries of bakery employees from ten to twenty-five per cent effective immediately was announced Wednesday by the representatives of the three Corsicana [illegible].

The announcement [illegible] brings to an end the bread [illegible] that has been waged in C[illegible] for several months, and [illegible] local prices in line with those in Waco, Dallas, Fort Worth, [illegible]ton and other Texas cities which have posted higher prices in recent weeks.

While the bakery prices [illegible] bread [illegible] five cents, many [illegible]

[illegible] were selling [illegible] loaves for ten [illegible] price will [illegible] according to the [illegible] of the Cunningham [illegible] Ribbon Bakery [illegible] Street Bakery. [illegible]

Cases Sched[illegible] Be T[illegible]

Bonds in the su[illegible] were made Thursda[illegible] Cleary and Buck D[illegible] indictments Wedn[illegible] Navarro county gra[illegible] alleged violation o[illegible] tion laws in conne[illegible] 3.2 beer raids [illegible] week by county o[illegible]

Cleo G. Miller, c[illegible] attorney said Thurs[illegible] would be tried as [illegible]sible, probably ear[illegible] Norris W. Lovett, [illegible]y, said the cases [illegible] tried within the [illegible]

Never Before Such Values Maybe Ne[illegible]

Again some day you'll look back to the summer of 1933, and say, imagine what I could have bought groceries for then. Yet even today's low prices mean nothing unless the quality is there, so you get the highest quality in the moderate price field at Cashway grocery and market.

Pork and Beans, full size, no short weight, dozen	59c
No. 2 cans Sliced Pineapple, last time	11c
No. 2 cans Corn, 2 for	[illegible]
Hershey Cocoa, pound pkgs.	[illegible]
Potted Ham, dozen	29c
Laundry Soap, 10 bars for	19c
Wonder Tea, 1-4 lb. pkg.	10c
Brown Peas, 10 pounds	29c
Vinegar, bring your jug, gallon	18c
Singleton Syrup, pure cane, gal.	49c
Snuff, any brand, full 6 oz.	29c
Shaving Soap, only	5c
Oranges, Apples and Bananas, each	1c
5 lbs. Fancy Peaberry Coffee	89c
Pickles, quarts, 2 for	25c
Pork Sausage, pound	6c
Steak, pound	7c
1 pound Block Chili	10c
Bulk Lard, bring your bkt., lb.	??

Binder Twine, 8½ Pound Rolls.
See Us For Price

Bologna, pound	9c

We have a Complete Line [illegible] Plenty Binder Twine, See[illegible]

McPherson DRUG COMPANY

[illegible] N. BEATON
CORSICANA, TEXAS
PHONE 793

Big Banana Split	10c		Double Dip Cone	5c	
35c	Tooth Brush	19c	6[illegible]c	Mentholatum, Jar	47c
25c	Colgates Tooth Paste	19c	100	Merrells Aspirin	49c
Lb.	Violet Talcum	24c	40c	Castoria, Jar	33c
Gal.	Camp Jug	98c	[illegible]c	Black Draught	19c
J. & J. Baby Talcum		19c	[illegible]	Merrells Milk Of Magnesia	39c

WE RECOMMEND
Dr. LeGear's Dog Remedies

$1[illegible]	99c	2 lbs. [illegible] Good [illegible]ur 25c

McDonald[illegible]

FIRST OF THE MONTH [illegible]
Special Saturday, Plate Lunch [illegible]
Roast Leg of Veal with Brow[illegible]
Creamed Peas with Carr[illegible]
Waldorf Salad - Pecan Krisp [illegible]
Home Baked Ham Sa[illegible]
Jumbo Cocoa[illegible]

Big Banana Split	10[illegible]
Double Dip Cones	[illegible]

LUCKY STRIKE 2 For 25c
Limit 4 Packages.

PRINCE ALBERT 10c a can
Limit 6 Cans.

[illegible] Mavis Talcum	39c
55c Hudnut Rouge	[illegible]
50c Jay Synth Brillilantine	25c
50c Jergens Lotion	39c
100 Bayers Aspirins	59c
100 Merrills Aspirins	39c
$1.00 Lucky Tiger	59c
40c Castoria At	29c
50c Baby Percy	39c
$1.00 Baby Percy	79c
50c Grove's Chill Tonic	39c
$1.00 Larnex Spray	79c
Extra Double Strength MOTH BALLS, Lb.	15c
25c Exlax [illegible]	[illegible]

St. Josephs Aspirin
5c a box
Limit 5 Boxes.

$1.00 Cardui At	7[illegible]
$1.00 [illegible] At	7[illegible]
$1.[illegible]	$1.49
$1.00 Sasaprilla At	89c
$1.10 Tangee Lipstick	79c
75c Tangee Rouge	59c
$1.10 Louis Phillipe	79c
35c Lead Arsenate, lb.	24c
50c [illegible] At	39c
$1.25 S. S. S. At	98c
$1.20 Scotts Emulsion	98c
$1.20 Swamp Root	98c
$1.00 Blue Gillette Blades	69c
$1.00 Probak Blades	69c
[illegible] Strop Blades	[illegible]

BULL DURHAM
3 for 10c
Limit 6 Bags.
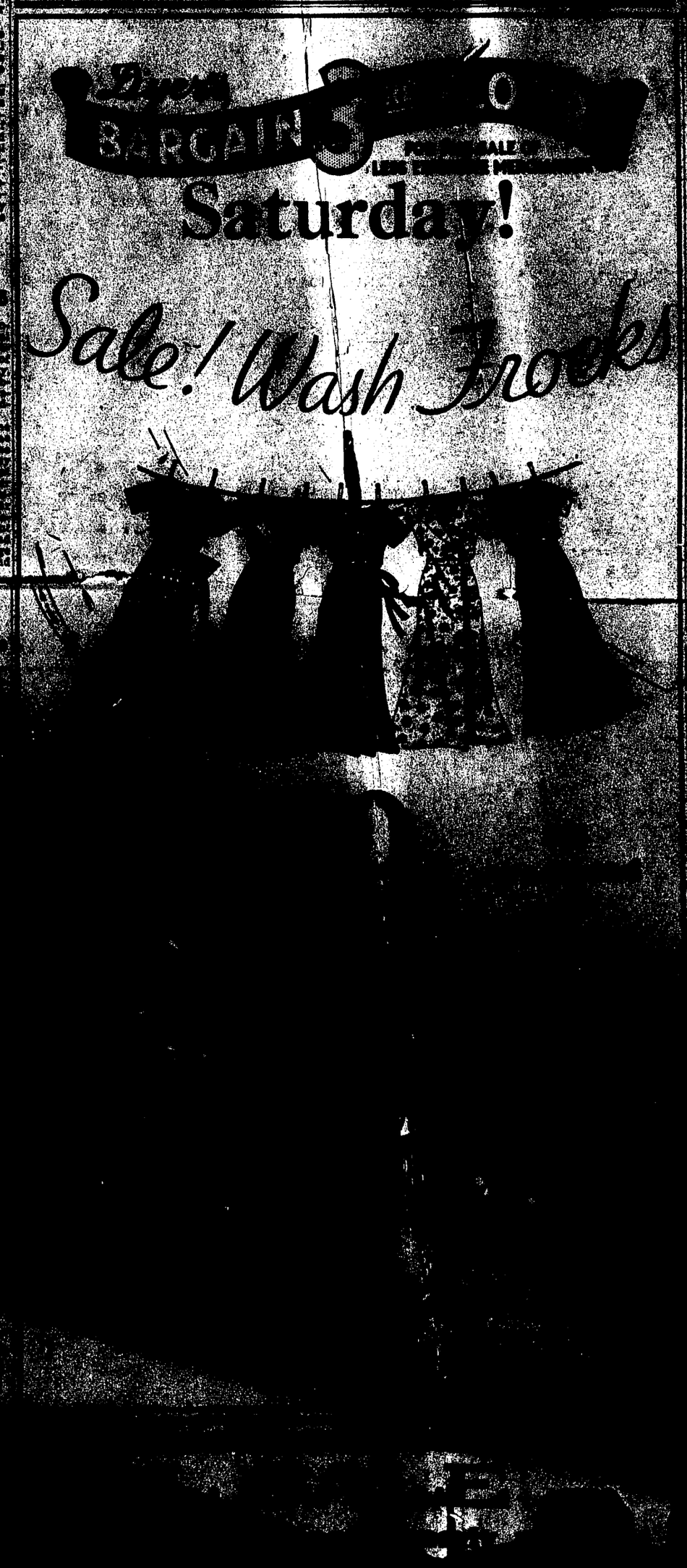
Oak Valley Home Demonstration Club Give Cream Supper